ELCHANITE

1969

Elchanite

Elchanite '69

Dr. Samuel Belkin, President

Rabbi Abraham N. Zuroff, Supervisor

Charles H. Bendheim, Chairman, Board of Directors

Samuel Levine, Executive Director

Sheldon Socol, Director, Student Finances

Yeshiva University High School for Boys of Manhattan
Rabbi David L. Weinbach, Administrator

Amsterdam Avenue and

One Hundred and Eighty-Sixth Street

New York City

senior publication of

Yeshiva University High School

Yeshiva University High School of Boys of Brooklyn
Rabbi Abraham N. Zuroff, Principal

Yeshiva University High School for Girls of Manhattan
Dr. Issac Lewin, Principal, Jewish Studies Department
Martin Lilker, Administrator

Yeshiva University High School for Girls of Brooklyn
Dr. Issac Lewin, Principal, Jewish Studies Department
Alvin Kamber, Administrator

Rabbi David L. Weinbach

Administrator

Larry Bravman, Ira Miller,

Editors-in-Chief

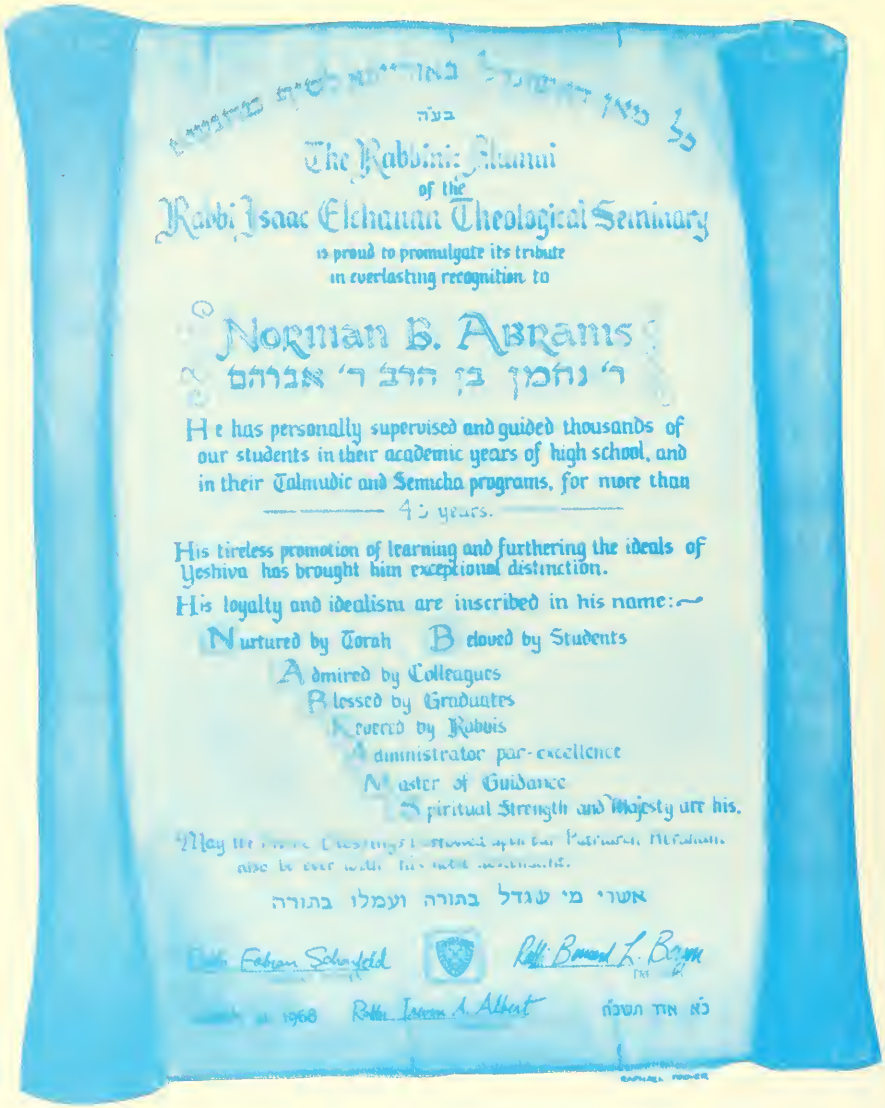

This plaque, awarded at a dinner in honor of Mr. Abrams a short time before his death, exhibits a true tribute to this great man.

רק זמן קצר לפני שנכנסנו לשנה הרביעית והאחרונה בישיבה אוניברסיטה בית ספר תיכון, נפל עלינו צער גדול. אבדנו איש גדול, מר נחום בן הרב משה אברמס. הוא היה המנהל של ישיבת רבינו יצחק אלחנן ולמודי קודש בבית הספר התיכון משנת ה'תש"א. הוא בא לנו מישיבת לאמסע. מר אברמס הלך לאוניברסיטה של העיר ניו־יורק בזמן שהוא התחיל לעבוד כעוזר בבית ספר למורים. אפילו באותו זמן, הוא הראה את כשרונותיו בהסתדרות, שבשנים מאוחרות הציל את הישיבה. אחר כך הוא נמנה לסגן למר סר, הדפתרן. בזמן העצמות מר אברמס הציל את הישיבה בהמשכת משמעת פרמלית ומדרגה גבוהה בלימודים. כל זה הוא עשה למרות השביתות של הרבנים משום עניות. על כל אלה, רב רבל זצ"ל, ומורנו הרב משה סאלאוויטשיק זצ"ל, מתו זה אחר זה. רב בלקין נעשה לנשיא של ישיבה אוניברסיטה, ומר אברמס נעשל לדפתרן של הישיבות הגדולה והתיכון.

היסוד והעצמיות של מר אברמס היו טובה גדולה בהנהגתו עם גדולי התורה שהוא גדל עמם. עצמיותו נשך את התלמידים עם פחד והדרת כבוד גדול. אף על פי כן, היה לו לב זהב, לב טהור, לב גבור, ולב רחמן.

באהבתו של ישיבת רבינו יצחק אלחנן ויהדות בכלל, מר אברמס עשה מה שהכרחי וזה הראיה של גדלתו.

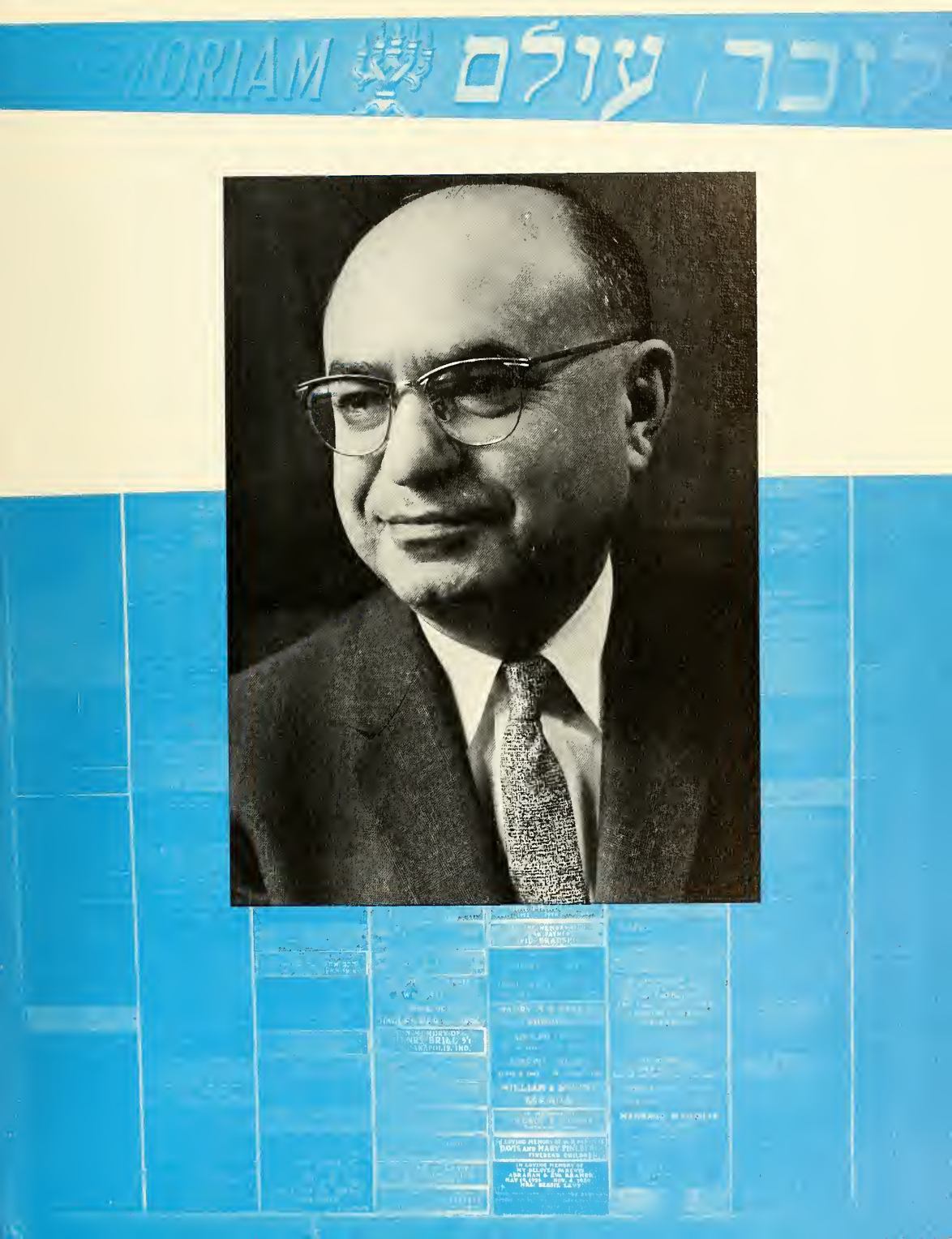
ORIAM
לזכר עולם

Ageless edifice of blue and white

Piercing the ebony of deep, black night,

Lighthouse tall amidst grief and strife

Rouse the lethargic to ebullient life.

During our lives we shall ne'er forget

The guiding beacon thy name suggests.

Here is the staircase upon which we stand;

Here the banister guiding our hand.

Here too the lintel over our doors.

Here is the marble paving our floors;

Herein chamber wherein we pray;

From hence the effulgence warming our day.

Enlightened, we gaze through thine crystal eyes,

Sort pellucid truth from ubiquitous lies.

We stop; we gaze; we follow the River

Reflecting thine image, an enthralling mirror.

Though the River casts us carelessly down

Into a maelstrom spinning us round,

Down through the depths laden with weed

Products of pride of wealth and greed.

Yet when we remember thy righteous ways

Recalling thy lessons of long gone days

We use charity and humility as effective ways

From the whirlpool to emerge worthy of praise.

The fen has been crossed, our lives are fulfilled,

From River to mound, we move ever stilled.

The sky now our floor, the clouds now our home

We join grandsires and fathers at the great, golden dome.

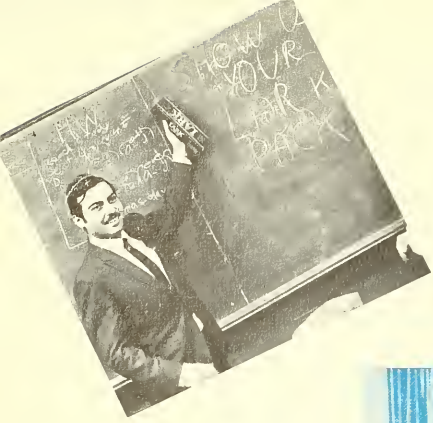

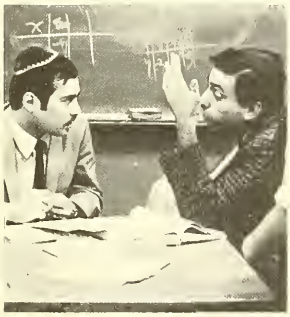

EST
ON
XMAS DAY

To our friend and mentor, Mr. Harold Baron, we proudly dedicate ELCHANITE 1969. Many a time, during the tedious course of the school day, have we looked forward to the refreshing contrast of Mr. Baron's math class. When entering, one can immediately sense the relaxed camaraderie that fills the room, for "Hesh," as he is affectionately known, forms a warm individual friendship with each of his pupils. As an instructor he is unsurpassed, and rare is the student who does not comprehend the lucid and colorful lesson.

In this humble manner we say thanks, not merely to a teacher of math, but to a "teacher of students."

Table of Contents

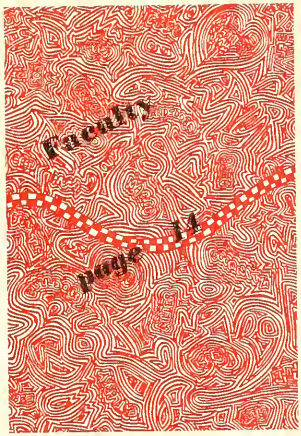

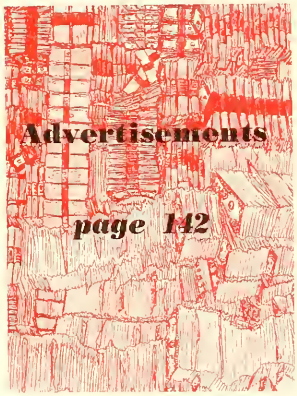

Larry Bravman	***Editor-in-Chief***
Ira Miller	***Editor-in-Chief***
Jack Roseman	***Literary Editor***
David Siev	***Literary Editor***
Edward Burns	***Consulting Editor***
Paul Reinstein	***Business Manager***
Matthew Pearson	***Business Manager***
Seth Cohen	***Art Editor***
Aaron Kulick	***Art Editor***
Sidney Markowitz	***Feature Editor***
Michael Jesselson	***Hebrew Editor***
Mark Koslowe	***Copy Editor***
Ira Adler	***Photography Staff Editor***
Benjamin Lunzer	***Photography Editor***
Sidney Rosman	***Photography Editor***
Ted Mirvis	***Managing Editor***
Harvey Block	***Sports Editor***
Morris Wruble	***Sports Editor***
Robert Lipner	***Typing Editor***
Sam Nussenblatt	***Typing Editor***
Mr. Rudolph Bernstein	***Faculty Advisor***
Mr. Herman Getter	***Faculty Advisor***

Rabbi Reuven Aberman
Administrative Director
Riets

The directive of building the Holy Ark includes the commandment of making three cases. Rashi in quoting our Chazal states:

נתן זה של עץ בתוך זהב ושל זהב בתוך עץ

A wooden case was placed in a golden one and into the wooden case was placed another golden case.

We understand the reason for the use of gold. It has great value and does not disintegrate. What can be more fitting as the enclosure for an eternal Torah. But why the use of wood? Wood is one of the most temporary of all materials. The elements and time certainly destroy it.

The greatness of wood is not found in its material value but in its very making. For us to have wood we must have a tree which is alive, which blossoms, and which continues to grow until it reaches great heights.

Our written Torah and the volumes of our Talmud have eternal value. They must, however, be transferred to a living human being to continue to grow. This has been the task of our Roshei Yeshiva during your years of learning in our Yeshiva High School. It is our earnest hope that we will have developed Torah personalities, who are aware of the opportunities to continue growing.

Sincerest congratulations upon your graduation. May the message of your alma mater be clearly stamped on your future life.

Rabbi David L. Weinbach
Administrator, YUHS

To the Graduates:

Congratulations and best wishes upon the successful completion of your secondary school education.

During your stay with us, we have tried to impress upon you the importance and value of a Torah education as well as provide for you the best possible secular education. It is our hope that this harmonious fusion of Torah and secular learning is deeply rooted and will bear fruit in a generation which will be devoted to the concepts, teachings, traditions, and ideals of our priceless heritage.

May you all continue to be a source of pride and joy to your parents and to your Alma Mater.

RUDY
CESE
ALFIE
DOO
GEORGE
LANDSDOWN
NACO
OFF
HERB
NAFOO
DULLY
GOOMNITZ
BULLDOG
MILLER
JOE

Faculty

Mathematics

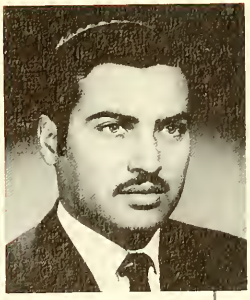

Mr. Harold Baron

Mr. Larry Wachsman

Mr. Arthur Hyman

Mr. Jay Stepelman
Dept. Head

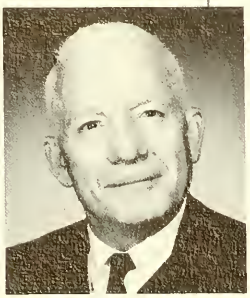

Mr. Mark Schwartz

Dr. Abraham Rapaport

Mr. Samuel Grosberg

Language

abbi Moshe Rapps

Mr. Morris Goomnitz

ıbbi Joseph Urivetsky

Mr. Harry Fried
Dept. Head

abbi Macy Gordon

Mr. Zachary Burton

Mr. Richard Blanke

Rabbi Abba Zions

Rabbi Solomon Ryback

Rabbi Moshe Yaged

Rabbi Yitzchok Handel

Social Studies

Mr. Alexander Breinan
Dept. Head

Mr. Kenneth Allen

Mr. Joel Seigerman

Rabbi Morton Minchenberg

Mr. Jerome Klein

Mr. Harry Reiss

Mr. William Stark

Mr. Samuel Nunberg

not shown:
Mr. Mitchell Kleinman
Mr. Edward Cobert

Mr. Harry Wollman

English

Rabbi Label Dulitz

Mr. Rudolph Bernstein

Dr. Noah Goldstein

Mr. Louis Cohen

Mr. Earl Frutkin

Mr. Emanuel Bloom
Dept. Head

Mr. Alfred Shapiro
Dept. Head

Science

Mr. Jerome Holzman

Mr. Melvin Miller

Mr. Lawrence Finkelstein

Dr. Edward Frankel
Dept. Head

Mr. Morton Kotkin

Mr. Arthur Aronstein

Mr. Matthew Cowit

Mr. Stephen Wepner

Minors

Mr. Alvin Rapp
P. T.

Mr. Hy Wettstein
P. T.

Mr. Jonathan Halpert
P. T.

Mr. Emery Grossman
Music

Mr. Macy Nulman
Music

Mr. Richard Stareshefsky
Music

Mr. Herman Getter
Art

Mr. Harry Fried
Guidance

Mr. Alexander Breinan
Guidance

Mr. Arthur Goldstein
Driver's Ed.

Naomi Gershkowitz
Office

Mrs. Millie Kandell
Office

Mrs. Molly Sheinman
Office

Dr. Benjamin Shapiro
Library

George Finkelstein
Administrative Assistant
Riets

Mrs. Fanny Weitzendorf
Dorm Mother

Rabbi Joseph Urivetsky
Dorm Father

not shown:
Mr. Bernard Beer
Music

Limudei

Rav. Joseph B. Soleveichik

Rabbi Mendel Zaks

Rabbi Jacob Lessin

Rabbi Moshe Rapps

Rabbi Nachum Wachtfogel

Rabbi Macy Gordon

Rabbi Joseph Urivetsky

Rabbi Solomon Ryback

not shown:
Rabbi David Berger

not shown:
Rabbi Fred Edelstein

Rabbi Isaac Goodman

Rabbi Sholom Schwadron

Rabbi Hirsh Fishman

Rabbi Yitzchok Sladowsky

Rabbi Yitzchok Frank

Kodesh

Rabbi Samuel Scheinberg

Rabbi Nissim Alpert

Rabbi Abba Bronspigel

Rabbi Label Dulitz

Rabbi Louis Isbee

Rabbi Yitzchok Suna

Rabbi Noah Goldstein

Rabbi Leon Chait

Rabbi Moshe Yaged

Rabbi Michael Hecht

Rabbi Aaron Rothkoff

Rabbi Yitzchok Handel

Rabbi Yitzchok Cohen

MORGENSTERN RESIDENCE HALL
2525
AGNEW

Seniors

Marc
Aaronson

David
Abraham

Marc Aaronson

Marc is a math man. He has gained widespread acclaim as the captain of the Spanish and Biology Societies. Marc plans to attend Yeshiva and to undertake a full schedule once again.

Typing Staff, ELCHANITE '69 7-8; Biology Society 7-8; Typing Editor, Academy News 7-8; Spanish Society 7-8; Football Team 5-6; Intramural 3-6.

David Abraham

Handy Dave admires Mr. Allen for his ability to throw the bull by the horns. David, the Dewey decimal dynamo, hopes to major in biology at the college of his choice.

Handball Team 7-8; Library Squad 3-7; Biology Society 7-8; Judo Club 7-8.

And for my next number . . .

Figaro

Ira Adler

Ira plans to go to City College where he will major in biology. An adroit guitar player, Ira, the East Side Kid, really swings. He has had many offers to do television commercials for the Acme Glass Guard Company.

Managing Editor, Academy News 7-8; Chairman, Spanish Society 7-8; Canvassing Committee 7-8; Bowling Team 7-8; Photography Editor, ELCHANITE '69 7-8; Student Court 7-8; Library Squad 3-8; Intramural Chairman 5-6; Safety Squad 5-6; Representative, Class Council 2-3.

Howard Alpert

One of the Queen's carpool's most punctilious personages, Howie uses his bike to rid himself of the day's frustrations. A lover of skis and books, Howard hopes to become a potent patent lawyer.

Handball Team 7-8; The Voice 3-4.

Ira
Adler

Howard
Alpert

Is Oscar Robertson here?

Roy Angstreich

An active member of the National Conference of Synagogue Youth, Roy enjoys carefully cogitating about the Kennedy clan. As a crank case in Mr. Goldstein's Driver's Ed. course, he hopes to major in political science and pursue a career in law.

Football Team 7-8; Kennedy Kampaign Kammittee 6.

Gary Apfel

One of the friendliest seniors, Gary is on the College Bowl Team and a fervent *Betari*. After attending Y.U. he will use his natural talents in a law career.

Business Manager, Compact 7-8; Handball Team 7-8; Football Team 7-8; Intramurals 1-4.

Roy Angstreich

Gary Apfel

Elliot
Baker

Hershel
Becker

so that's what a transcript looks like.

Elliot Baker

Elliot plans to attend M.I.T. where he will major in math. Elliot prides himself in his knowledge of electronics.

Math Team 7-8; Debating Society 3.

Hershel Becker

Hershel D., silver mouthed Spanish Society Specialist, amazed all with his linguistic skills on the debating society and in class. A *talmid* of Rabbi Parness, Hershel plans to continue in Yeshiva.

"When shall we three meet again?"

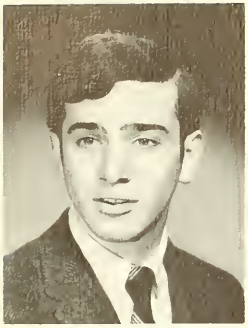

Gary
Bedell

Ira
Bejell

Gary Bedell

A young Israel activist, Gary, Mr. Chimp, bars all those who scorn Zionism, He hopes to go to Yeshiva and major in biology.

Track Team 7-8; Manager, Handball Team 7-8; Manager, Baseball Team 7-8; Biology Society 7-8.

Ira Bejell

Beej electrifies his admirers by yelling "Hi! Fans." Hoping to go to Y.U. he is undecided about his major.

Service Squad 7-8.

I think we'll have a lit. test tomorrow.

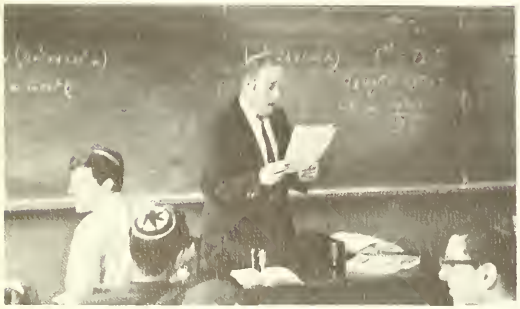

Who passed?

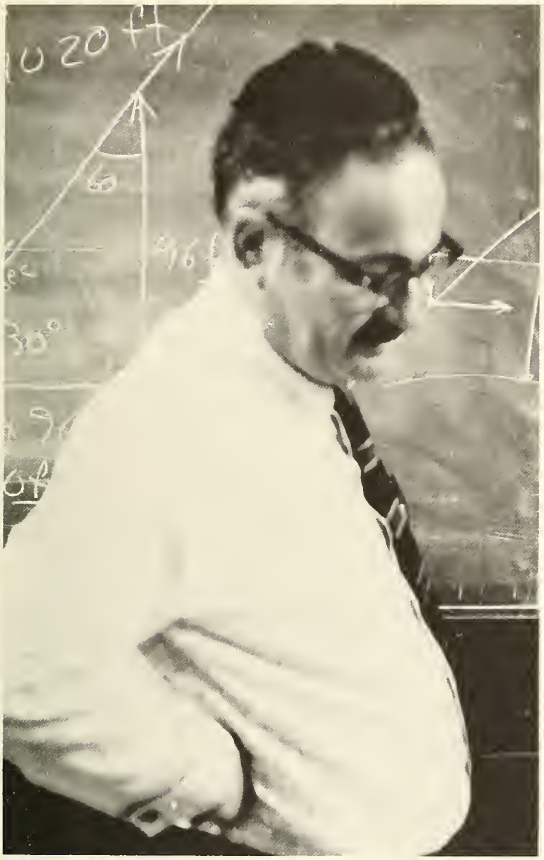

You're right, it does bulge a little.

Yea, this class is boring.

Bennett Bergman

A nice berg, Bennett J. is a sporty member of the Service Squad. He hopes to go Syracuse and major in biology.

Service Squad 7-8; Football Team 7-8; Cheering Squad 7-8; Chess Team 7-8.

Sana Bloch

Sana plans to go to Yeshiva where he will take pre-med courses and then attend Albert Einstein. His prestigious position as the captain of the illustrious Yeshiva Bowl Team will facilitate the success of his life-long search for an Ayshes Chayil.

Captain, Yeshiva Bowl 7-8; Feature Editor, Academy News 7-8; Tennis Team 7-8; Library Squad 2-8; Yeshiva Bowl 5-6; Chess Team 5-6; Handball Team 3-6; Representative, Student Council 1, 3, 5; The Voice 3-4.

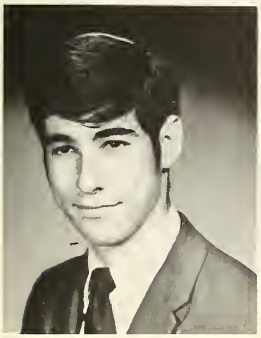

Bennett Bergman

Sana Bloch

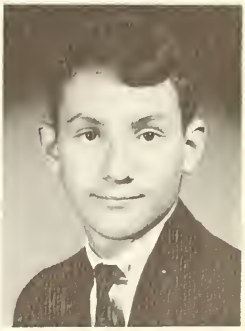

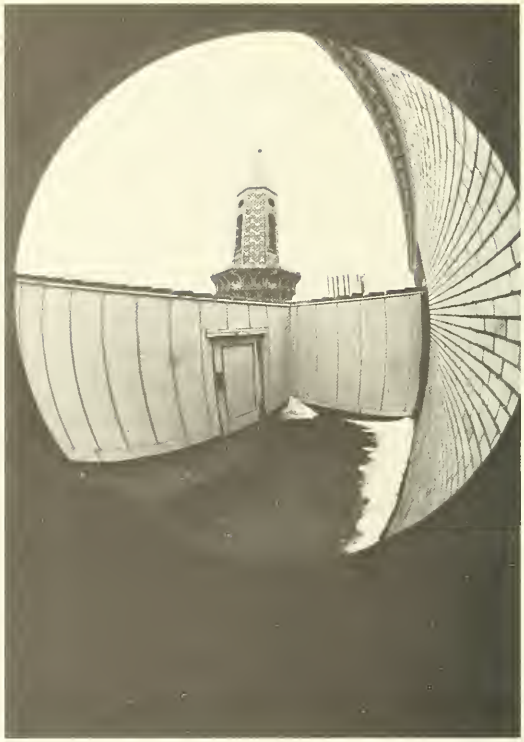

Harvey Block

A native of Leonia, N. J., Harvey is one of the sports editors of the yearbook. An active participant sur la societe francaise, Harvey will go to Yeshiva and major in psychology.

Sports Editor, ELCHANITE '69 7-8; Baseball Team 7-8; Bowling Team 7-8; The Voice 7-8; Track Team 7-8; French Society 7-8; Staff, Academy News 5-8.

Larry Bravman

Larry, the human file, is the key man of the ELCHANITE. Big D's Doodle led the class in his Junior year. One of the founders of the Voice, he plans to use his unique abilities in City where he will major in math.

Editor-in-Chief, ELCHANITE '69 7-8; Consulting Editor, Academy News 7-8; Constitution Committee 6-8; Tutoring Squad 7-8; President, Junior Class 5-6; Staff, Elchanite '68 5-6; Assembly Committee 5-6; Reductions Committee 4-6; Editor-in-Chief, The Voice 3-4; Intramurals 2-4.

Harvey Block

Larry Bravman

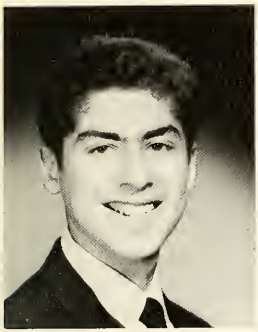

Edward
Burns

Abraham
Carmel

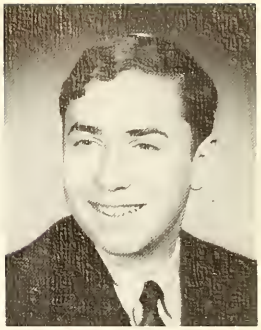

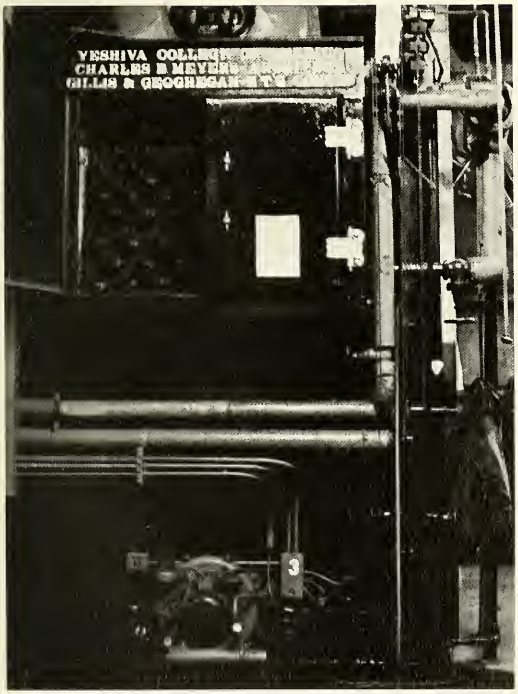

Edward Burns

The resident school drama critic, Eddie has made school service his hobby. Mr. Burns enjoys the honor of being the first Editor-in-Chief of the Academy News to hold the position of the G.O. president. He hopes to attend Yeshiva and major in medicine.

President, Student Council 7-8; Editor-in-Chief, Academy News 7-8; Consulting Editor, ELCHANITE '69 7-8; Chairman, Constitution Committee 7-8; Chairman, Tutoring Squad 7-8; Yeshiva Bowl 7-8; Captain, Cheering Squad 7-8; Secretary-Treasurer, Student Council 5-6; Chairman, Awards Committee 5-6; Provisions Committee 5-8; President, Sophomore Class 4; Vice-President, Freshman Class 2; Intramural Chairman 2-4; Baseball Team 7-8.

Abraham Carmel

Fudge has spent many enjoyable hours in our scintillating classes, notably Rabbi Bohrer's talmud class and Mr. Lansdorf's geography class. He will major in biology at Y.U.

Library Squad 7-8; Class Representative 3; Chess Team 1.

Alan
Chanales

Richard
Citron

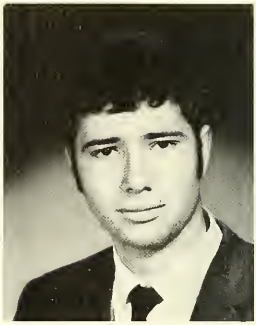

Alan Chanales

Lightning Flash sped his way to the top of the senior class. The most popular senior, Alan, a stable man on the basketball team, plans to go to Yeshiva and major in math.

Secretary, Senior Class 8; Varsity Basketball 3-8; Junior Varsity Basketball 1-4; Tutoring Squad 7-8; Baseball Team 7-8.

Richard Citron

Our local Russian cynic, Richie has been a four year member of the Library squad. He will attend Y.U. and major in something.

Biology Society 7-8; Intramurals 3-6; Representative Class Council 1-6; Library Squad 3-8; Reductions Committee 3-6.

Robert Cohen

The Captain of Wettstein's Raiders, Bob, having an acute interest in frogs, liked Mr. Wepner a lot. City his goal, he plans to major in math.

Captain, Varsity Basketball 7-8; Faatball Team 7-8; Varsity Basketball 5-8; Office Squad 5-6; Juniar Varsity Basketball 3-4.

Seth Cohen

A graduate from Beth Jacob, Seth never quite got through with Rabbi Rothkoff. An artist extraordinaire, and key counterfeiter, Seth hopes to go to U. of P. and major in space biology.

Art Editar, ELCHANITE '69 7-8; Art Staff ELCHANITE '68 5-6; Art Editar, Campact 7-8; Art Staff, Academy News, 7-8; Spanish Saciety 7-8; Darm Cauncil 7-8; Aide ta the G.O. 7-8.

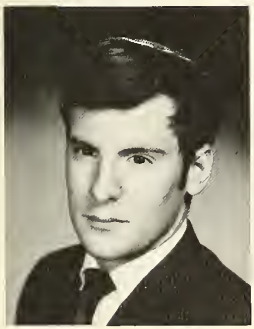

Robert
Cohen

Seth
Cohen

I've got contacts.

These chumash tournaments are sure exciting.

Ira Cohn

A belligerently bellicose Bullet bravado, Chippy exhibited his jurisprudence on the Student Court of Y.C.Q. in his Freshman year. He hopes to go to Yeshiva and major in the unknown.

Student Court 1-2; Junior Varsity 3-6.

Harvey Dachs

One of Hy's happy hoopers, Harvey is infamous for his celestial marks on Rudy's chop busters. He wants to go to Yeshiva and major in psychology.

Varsity Basketball 5-8; Baseball Team 7-8; Tennis Team 5-8; Junior Varsity Basketball 1-6.

Ira Cohn

Harvey Dachs

Marcus
Daszkal

Aaron
David

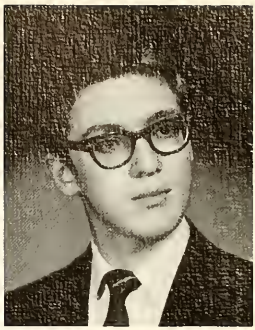

Marcus Daszkal

Marcus, "The Kid," plans to live and multiply at City where he will major in journalism. One of Mr. Wachsman's favorite students, Marcus enjoys messing around in general.

Freshman, 7-8.

Aaron David

One of our fine Salanter grads, Aaron is to be commended for leadership in the Sophomore and Junior checker intramurals. He will go to Yeshiva next year.

Chairman, Chess Intramurals 5-6.

Oh! my girdle is killing me.

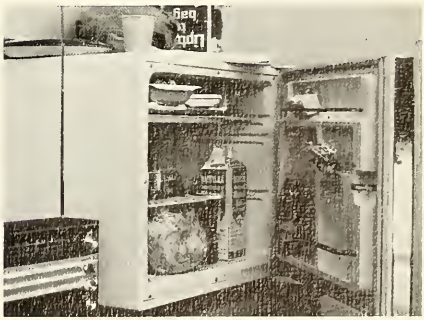

Pischu lee shaare zedek.

Barry Deitch

Alan Dicken

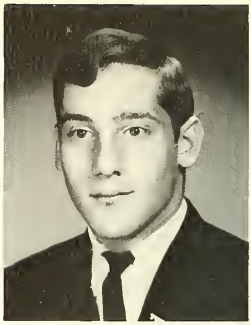

Barry Deitch

Sharpening his tonsils at our fine cantorial class, Barry enjoys special selective cross breeding of fish for shows and exhibits. A firm believer that "achievement follows honest effort," Barry hopes to specialize in obstetrics after attending Yeshiva.

Biology Society 7-8; Library Squad 5-8; Dramatics Society 5-8; Intramural Teams 3-6; Representative 1-2.

Alan Dicken

The Dicken of York is the captain of our handy handball team. He enjoys a good time with his fellow fun seekers.

Swimming Team 7-8; Service Squad 7-8; Captain, Handball Team 7-8; Handball Team 1-8.

I have bad breath?

Ahh! let's make up your mind.

fifty million frenchmen!!

Peace

Daniel Epstein

A Betar *baaki*, Danny is an expert on Emily Dickenson, guitars and John LaCare. He hopes to develop the urbans during his *Aliyah* to Israel after he attends college and majors in psych.

Football Team 7-8; Business Staff, Compact 5-6; Soccer Team 2; Representative, Class Council 1, 3.

Laurence Farkas

Larry, making history as a member of the S.S. loves to drive. He will major in history at Pace or Yeshiva.

Football Team 7-8 Office Squad 7-8; Soccer Team 7-8; Service Squad 7-8; Sophomore Chess Team 3-4.

Daniel Epstein

Laurence Farkas

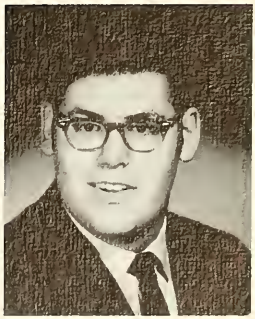

Elliot Feder

A Young Israel Prayer Pro, Elliot likes photography. A shining light in Mr. Holtzman's class, Elliot plans to attend Yeshiva.

Jacob Feder

Yankee Doodle came to T.A. riding on a pony with a Feder in his hat and called him Macaroni. Elbows, using his good man's noodle has advanced to a college shiur. He plans to continue his learning in Israel.

Big Brother 7-8; Learning Seder 6-8; Student Organization of Yeshiva 5-6.

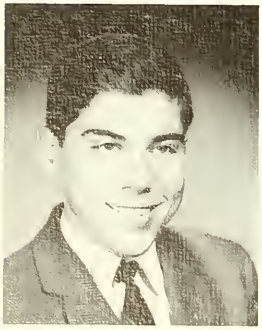

Elliot Feder

Jacob Feder

Larry
Feldman

Samuel
Feldstein

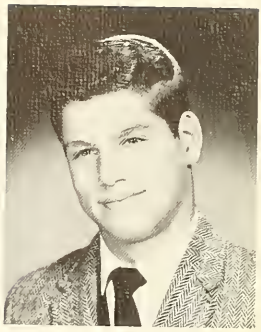

Larry Feldman

Larry, the human pill, is #3, but he tries just as hard. He will major in math at Brooklyn Polytech.

Class Representative 7-8; Spanish Society 7-8; Football Team 5-6.

Samuel Feldstein

Sammy's goal is technical school where he will develop his electronic skill. He always eats his Wonder Bread and drinks his milk every morning. A man of many interests Sammy enjoys: electronics, carpentry, wiring houses, paneling, inventing gadgets, playing pool, singing and dancing (with or without a partner).

Office Squad 7-8; Faatball Team 7-8; Track Team 7-8; Service Squad 7-8; Baseball Team 7-8.

Kenneth Fradkin

Aaron Frankel

Kenneth Fradkin

Chaim Shabsai has tried to be a good Jew adding to the religious thought of this institution. A cantorial training cadet, Kenny, voted one of the funniest in the class, plans to go to Yeshiva.

Dramatics Society 7-8; Cantarial Training Institute 1-6. Glee Club, 1-8.

Aaron Frankel

Aaron hopes to attend City University where he will major in engineering. Aaron enjoys systematically running his fingers up and down the ivory keys. Born in Spring Valley, he attended H.I.R.C. before entering the golden archways of M.T.A.

Sponish Club 1-8.

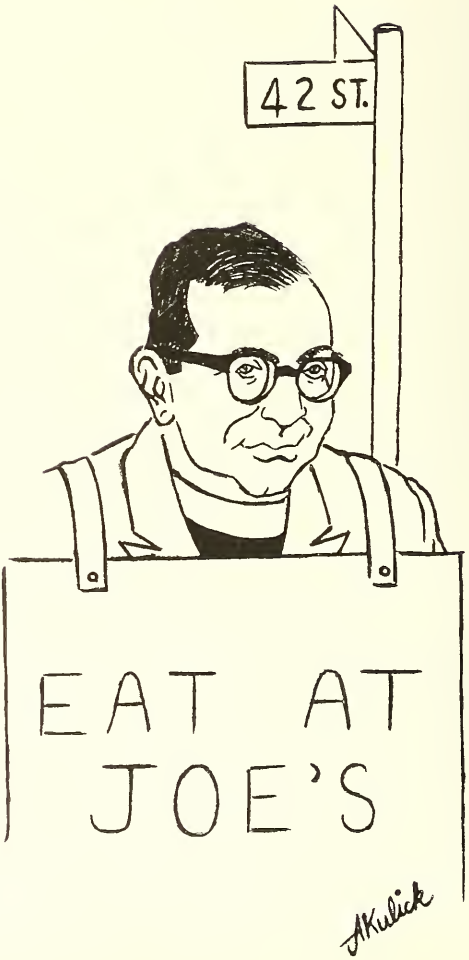

X!?#&X!?#

Anybody want to handwrestle.

Slip me five!

Abraham Freilich

Avi, a red hot member of the Yeshiva Bowl Team, made his "voice" heard as news editor of the Academy News. Our I.Y. representative, he hopes to attend Yeshiva and major in pre-dentistry.

News Editor, Academy News 7-8; Yeshiva Bowl 7-8; I.Y. Representative 7-8; Assistant Editor, The Voice 5-6.

Jeffrey Freireich

Jeff plans to go to a City College and major in his education or weather forecasting. Besides being president of his Young Israel youth group, Jeff is also Pelham Parkway's chief nature observer.

Soccer Team 7-8; Spanish Society 7-8; Football Team 6-8; Outdoor Intramural Chairman 5-6.

Abraham Freilich

Jeffrey Freireich

Ain simcha ela b'tarah.

I'll never understand how they eat this.

Joseph Fridman

Joseph will go to Israel next year where he will attend a Yeshiva in the Negev. On returning he hopes to attend City College where he will major in history or economics. A key member of the dramatic society, Joseph won widespread fame for his portrayal of Rabbi Alpert, avos deriyne.

Dramatics Society 5-8; Learning Seder 7-8; Managing Staff, ELCHANITE '69 7-8; Typing Editor, The Voice 3-4.

Morris Gaerman

One of Waco's wonderfuls, Greenwich Gleep, a member of the photography staff of the ELCHANITE, plays chess and practices Judo and Karate while doing Yoga. He hopes to attend Cooper Union and major in physics.

Chess Team 7-8; Staff, Academy News 7-8; Math Team 7-8; Photography Staff, ELCHANITE '69 7-8.

Joseph Fridman

Morris Gaerman

Kenny
Gelnick

Martin
Goldman

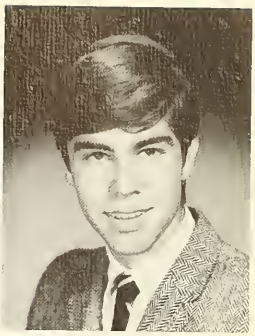

Kenny Gelnick

Kenny hopes to attend Yeshiva University and major in biology. A photographic genius, he has won wide acclaim for his brilliant family portraits.

Service Squad, 7-8; Photography Editor, Academy News, 7-8; Library Squad 7-8.

Martin Goldman

Tuna fishes around for knowledge. Chief justice on the student court and stationary member of the basketball team, Marty plans to attend City and major in political science.

Varsity Basketball 5-8; Chief Justice, Student Court 7-8; Baseball Team 7-8; Junior Varsity Basketball 1-4; Awards Committee 1.

Vy tank-you leev ze room.

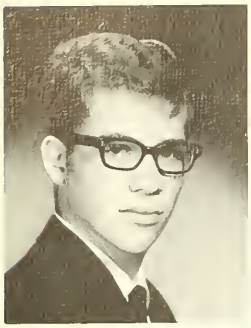

Marvin
Goldstein

Martin
Goldwyn

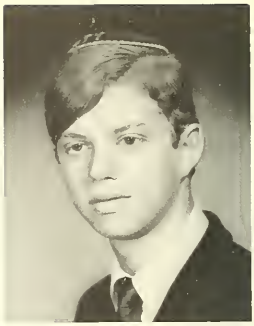

Marvin Goldstein

Marvelous Marv makes magnificent math marks. Marvin plans to go to Queens College before pursuing a career in law.

Business Staff, ELCHANITE '69 7-8; Debating Team 7-8; Copy Editor, Academy News 7-8; Canvassing Committee 2-3.

Martin Goldwyn

Marty hopes to attend N.Y.U. where he will major in business administration. A guitar playing tennis champion, Mr. Bellbottem is a stamp collector and a member of the Spanish Society.

Spanish Society 7-8; Tennis Team 7-8; Bialogy Society 7-8.

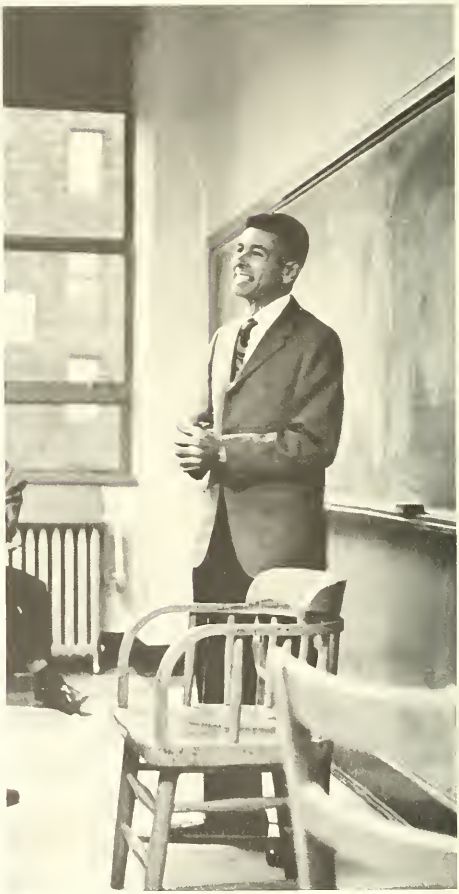

This is my emergency.

I feel more secure this way.

Morris Grajower

A slick guy on the checker squad, "Muchy" was born in Venezuala. Morris plans to attend Yeshiva where he will major in math.

Checkers Team 7-8; Service Squad 7-8; Intramural Checker Team 1-8.

David Grauer

A great admirer of girls and Rabbi Gorden, Dave plans to go to Yeshiva and learn a thing or two about political science. His career as a life guard has helped our swimming team immensely.

Swimming Team 7-8; Junior Varsity Basketball 1.

Morris Grajower

David Grauer

Harry Greenspan

Harry plans to follow in the foosteps of his favorite mentor, Rabbi Dulitz, and get *Smicha* at Y.U. There he will major in English. Harry will always find a place in the hearts of his *minyan*-evading classmates.

Yagdil Torah 7-8; Learning Seder 3-4; Debating Society 1-4.

Alan Gross

Alan has been a mainstay of almost every high school team. The official photographer of the official newspaper of Y.U.H.S., Alan plans to go to Yeshiva and major in political science.

Photagraphy Editar, Academy News 7-8; Phatagraphy Staff, ELCHANITE '69 7-8; Yeshiva Bowl 5-8; Intramural Chairman 5-6; Chess Team 5-8; Intramurals 3-8; Representative, Class Cauncil 3-4.

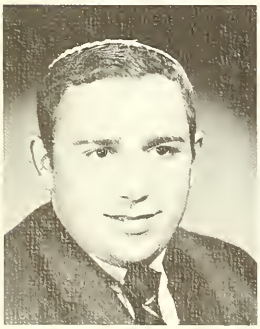

Harry Greenspan

Alan Gross

Danny
Grossman

Robert
Gruenspecht

Danny Grossman

Danny has spent many hours under the dome working in his position as Editor-in-Chief of the Academy News. One of the few boys to graduate from Beth Jacob, Pottstown Pete plans to climb the beanstalk to success.

Editor-in-Chief, Academy News 7-8; Captain, Swimming Team 7-8; Swimming Team 3-8; Baseball Team 7-8; Debating Team 5-8; Captain 7-8; Secretary, Juniar Class 5-6; Yeshiva Bowl 5-8; Library Squad 3-4.

Robert Gruenspecht

Goony, an avid Ranger fan, led the Yeshiva University High School football team to a string of no-loss seasons. In school he was a successful stationery salesman. He plans to major in political science at Yeshiva University.

Captain, Faatball Team 5-8; Cheering Squad 7-8; Saccer Team 5-8; Outdaar Intramural Cammittee 6; Stationery Salesman 5.

Henry
Guttman

Joel
Hochman

Henry Guttman

With a nickname like Gutt, of course Henry will major in medicine at the City University. Although he is an avid typist and a service credit monger, he also feigns activity on the soccer field.

Saccer Team 1-2, 7-8; Bowling Team 7-8; Typing Editar, Campact 5-6; Typing Staff, Campact 4; Intramurals 1-6.

Joel Hochman

Joel, one of the 584 members of our soccer team, went on to become goalie of the Maccabee Soccer Team. He hopes to continue his study of math at Y.U.

Saccer Team 3-8; Math Intramurals 5-6; Chess Intramural Team 1-2; Checker Intramural Team 1-2; Swimming Team 1-2.

Burpl

Burpl

That's what it was.

Ronald Horowitz

Ronny is one of the few who can boast of being a prizewinner in the heated competitive atmosphere of our Yagdil Torah. A dramatics boy, he hopes to journey to Israel next year and augment his accomplishments in our famed *Learning Seder*.

Night Seder 5-8; Lost and Found 7-8; Dramatics Society 7-8; French Society 7-8; S.O.Y. High School Committee 5-6.

Joel Isaacson

A fish in water, Joel waded through the chem. achievement with an 800. He plans to attend Yeshiva where he will major, of course, in *physics*.

Swimming Team 7-8; Class Representative 4-5.

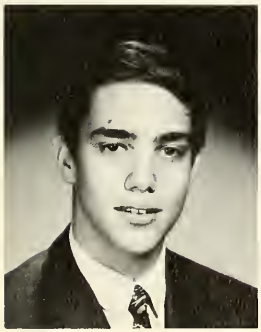

Ronald Horowitz

Joel Isaacson

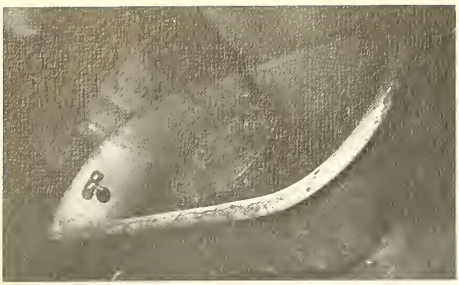

Arnold Isner

Chucky plans to go to Yeshiva where he will major in physical hygiene. A French Fried Worcester, he has found that the way to Mr. Goomnitz's heart is through his stomach.

Baseball Team 7-8; Intramurals 3-4; Soccer Team 1-2.

Shaye Jacobson

One of Reb Aberman's able-est, Shaye hopes to major in economics and enter the Rabbinate during his stay at Yeshiva. A math nut, he has shown his prowess at 3 on 2's on the basketball court.

Captain, Varsity Basketball 7-8; Varsity Basketball 3-8; Captain, Juniar Varsity Basketball 3-4; Junior Varsity Basketball 1-4.

Arnold Isner

Shaye Jacobson

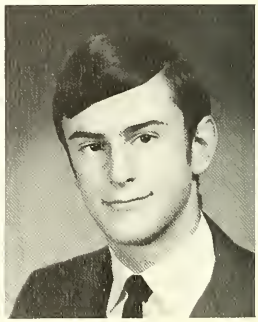

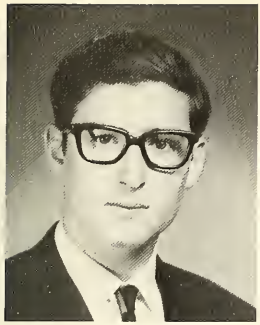

Michael
Jesselson

Allen
Kahn

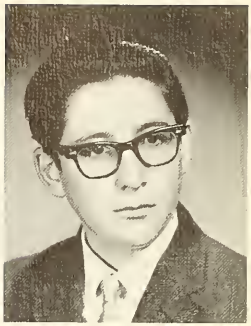

Michael Jesselson

Jess came to us from Midrashiat Noam H.S. in Israel. The Hebrew Editor of the ELCHANITE, he hopes to ski his way into Technion and further his already excellent background in math and physics.

Hebrew Editor, ELCHANITE '69 7-8; Tennis Team 7-8; Debating Team 7-8; Business Manager, Compact 7-8; Math Team 5-8; Staff, ELCHANITE '69 7-8.

Allen Kahn

Allen, a one time A.P. disciple, astounded many during his four years at Y.U.H.S. with his amazing weather forecasts. Hoping to enter into a career in computer programming, Al will major in math at City or N.Y.U. At the same time he hopes to make the fresman stick ball team.

Football Team 7-8; Math Team 6-8.

David
Kahn

Stanley
Kasten

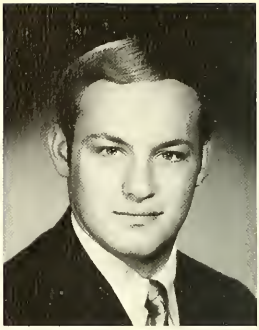

David Kahn

David C., one of T.I.'s most popular seniors, relentlessly ran in nearly every available election. A lover of the better things in life, Dave's pipe dreams of a future at George Washington University.

Baseball Team 7-8; Football Team 7-8; Intramural Chairman 5-6; Magazine Sale Chairman 5-6; Representative, Sophomore Council 3.

Stanley Kasten

A member of the bold bald Bowl team, Stan the Man has committed no eras in Baseball trivia and always likes to know what's cooking on home plate. He plans to attend Cornell and major in Corn.

Representative, Senior Council 7-8; Dorm Court 7-8; Handball Team 7-8; Bowling Team 7-8; Yeshiva Bowl 5-8; Football Team 5-8; Baseball Team 5-8; Dramatics Society 5-6.

full of sound and fury . . .

Drop your homework here.

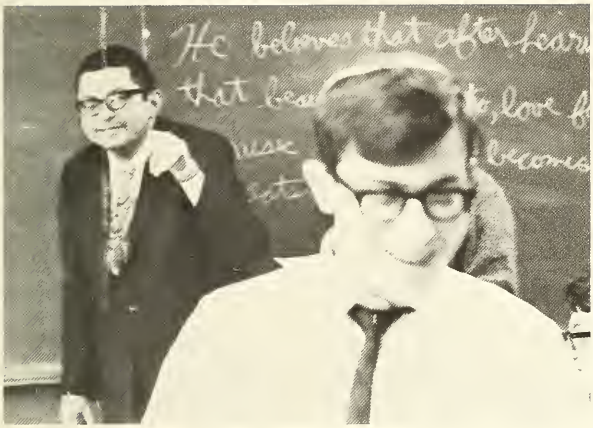

Michael Katzoff

Hats-off to Katzoff plans to attend Queens College and major in biology. A typical Yeshiva Boy, Mike worships the Big "D" and complacently plays ping pong.

Chess Team 7-8; Photography Staff 7-8; ELCHANITE Typing Staff 7-8.

Carl Ketzner

Philosophical and athletic Carl hails from Y.Z.M. where he was Hebrew valedictorian. In his spare time he enjoys piano and judo. His plans include City College and a medical career.

French Society 7-8; Biology Society; Soccer Teom 5-8; Swimming Team 3-4; Intramurals 3-4; Representative, Class Council 2.

Michael
Katzoff

Carl
Ketzner

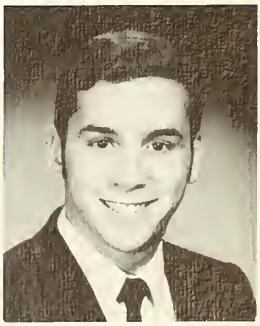

Aryeh Klahr

Aryeh plans to go to law school after majoring in poly-sci. at Yeshiva. He is an active member in the Biology and Spanish Societies. He is also known for his wild slacks, which will leave their mark in Y.U.H.S.

Sponish Society 7-8; Handball Team 7-8; Swimming Team 7-8; Library Squad 6; Photography Staff, ELCHANITE '68 6.

Mark Koslowe

Copy correlator Kos enjoys science fiction and Rabbi Gordon. A one year J.V. man, Mark dominated the dorm religious committee and hopes to attend Y.U. and pursue a career in stocks.

Captoin, Service Squad 7-8; Copy Editor, ELCHANITE '69 7-8; Junior Varsity 3-4; Jr. Manager, Varsity Basketball 5; Baseball Team 7-8; Dorm Council 7-8.

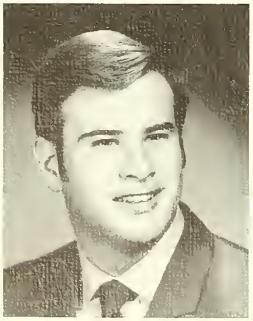

Aryeh Klahr

Mark Koslowe

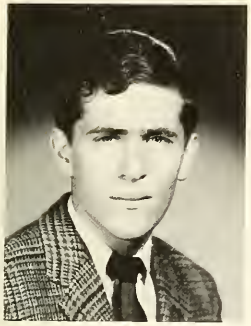

Daniel
Kramer

Leonard
Kramer

Daniel Kramer

Cagey Kramer enjoys cultivating flower bets at the garden. A Far Rockoway Boy, who was voted one of the funniest seniors, he plans to ponder a future in the sports field.

Manager, Junior Varsity 3-4; Manager, Varsity Basketball 5; Class Representative 1.

Leonard Kramer

Kramer the Ker enjoys basketball, football and Mr. Reiss. The Feature Editor of the ELCHANITE, Lenny plans to attend Yeshiva and enter a career in law.

Manager, Junior Varsity 3-4; Feature Editor, ELCHANITE '69 7-8.

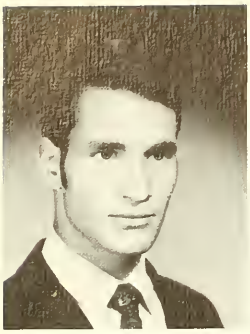

Aaron Kulick

Robert Landa

Aaron Kulick

Creativity and seriousness characterize Aaron as he has served on various and sundry literary and art staffs since entering Yeshiva. An active Zionist, he has served on the National Council of Masada and the New York Zionist Youth Council.

Art Editor, ELCHANITE '69 7-8; Judo Club 7-8; News Editor, Academy News 7-8; Literary Staff, Compact 5-6; Art Editor, The Voice 5-6; Art Editor, Compact 3-4; Representative, Class Council 3; Class President 2; Intramurals 3-6.

Robert Landa

Landa Panda is known by the computers he keeps. One of the Monsey men, he plans to move to Israel after taking physics at Cooper Union.

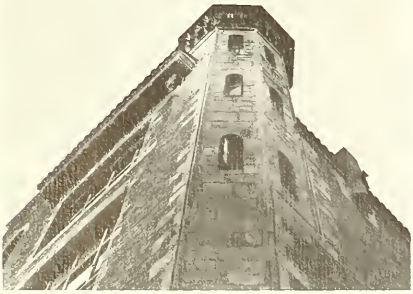

Are you calling me a prude?

Isaac Lermer

Itchy will expose himself to the world renowned business administration facilities of Y.U. In between his pings and pongs he collects stamps and listens to music.

Music Society 7-8; Service Squad 7-8; Ping Pong Intramurals 5-8.

David Levmore

David is one of the most practical and level headed boys of our class. He spends his time contriving useful little gizmos. An avid B'nei Akiva-nik, he plans to cultivate the Holy Land next year.

Junior Varsity 5-6.

Isaac
Lermer

David
Levmore

My beard's better than your beard!

What happened to the other one?

Robert Lipner

Robert is our stalwart typing tycoon and enjoys cars and driving. Following in the footsteps of Mr. Shapiro, he will attend City and major in architecture.

Typing Editor, ELCHANITE '69 7-8; Representative Class Council 4-8.

Michael Lipschitz

A Y.U. man, Lippy hopes to continue his excellent work on the Dormitory Tzitzis Squad. One of the cagiest students in Mr. Bernstein's honor class, Mike plans to major in math.

Dorm Council 1-8; Dorm Tzitzis Squad 7-8; Vice President, Sophomore Class 3; Chess Intramural Team 1-2; Checker Intramural Team 1-2.

Robert
Lipner

Michael
Lipschitz

Benjamin Lunzer

Paul Maas

All right—who put the frag in my packet?

Benjamin Lunzer

Benjie, one of the biggest hams in the class, plans to go to Yeshiva. He was honored with a gold star for his perfect attendance in the Egg *Shiur*.

Photography Editor, ELCHANITE '69 7-8; Captain, Debating Team 7-8; Typing Staff, Academy News, 7-8; Library Squad 3-8; Debating Team 5-6; Vice President, Junior Class 5; Representative, Class Council 3-4.

Paul Maas

A perennial class representative, Paul is one of the most amiable in the class. The "Maas" plans to settle in Israel where he plans to further his Zionistic epicureanism.

Football Team 5-8; Class Representative 5-6.

Boys—the Isle of Langerhans.

Joseph
Mann

David
Mark

Joseph Mann

A native Miamian, Joseph plans to attend Yeshiva U. where he will major in economics and then go on to corporate law. Joseph is considered by all to be one of the booming voices on the chess team.

Chess Team 7-8; Baseball Team 7-8; Captain, Bowling Team 7-8; Basketball Intramurals 3-8.

David Mark

An evasive locker snatcher, David spends his hours writing poesy in collaboration with his pet frog Buckley. The King *Achashvehrosh* plans to go to City where he will major in history.

Literary Editar, Campact 7-8; Dramatics Society 5-8; Library Squad 5-8; Captain, Debating Team 7-8; Debating Team 5-6; Campact 5-6; The Voice 3-4.

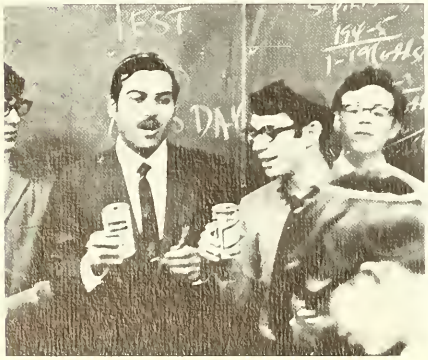

Harry Markowitz

Harry the hat likes collecting stamps and coins. A firm believer that he who only hopes is a fool, Harry plans to find his future in Israel.

Soccer Team 1-4; Class Representative 1-2.

Sidney Markowitz

Sidney, voted the most likely to succeed and smartest senior, punches computers in his time off. A disbeliever in sinking philosophies, Sidney plans to support himself in Yale where he will major in molecular biophysics.

Feature Editor, ELCHANITE '69 7-8; Captain, Math Team 7-8; Math Team 5-6; Secretary, Class Council 3-4; Chess Team 3-4; Treasurer, Class Council 2.

Harry
Markowitz

Sidney
Markowitz

I came back,

Menachem Metchik

A firm believer in brotherly love, this former bitesize Harrisburger plans to enter the hollowed halls of Yeshiva U. For some peculiar reason, he has much trouble falling asleep with the light on.

Dorm Roommate Wrestling Team 7-8.

Ira Miller

Illustrious Ira, the Editor-in-Chief of the ELCHANITE, has been a driving force in school publications since he helped to found the Voice. The best pass maker in the school, Ira plans to go to U. of P. where he will try out for the football team and major in political science.

Editor-in-Chief, ELCHANITE '69 7-8; Chairman, Canvassing Committee 7-8; Constitution Committee 5-8; Awards Committee 5-6; Canvassing Committee 5-6; Consulting Editor, Compact 7-8; Consulting Editor, Academy News 7-8; Photography Squad, ELCHANITE 5-6; President, Sophomore Class 3; Secretary, Freshman Class 2; Class Representative 1-2; Emergency Squad 4-5; Editor-in-Chief, The Voice 5-6; Tutoring Squad 7-8.

I came back,

Menachem Metchik

Ira Miller

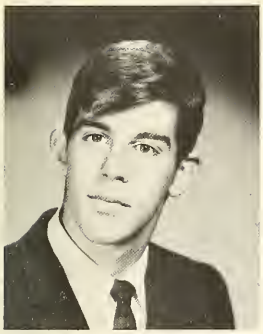

Joshua Miller

Ted Mirvis

I could never get in.

Avos deryne.

Joshua Miller

Captain of our triumphant track team (you must be Josh-ing), Josh is one of T.I.'s think-men. His future plans include going to Rutgers and majoring in math.

Captain, Track Team 7-8; Football Team 7-8; Handball Team 7-8; Soccer Team 7-8; Spanish Society 7-8; Track Team 3-8; Representative, Class Council 1-2.

Ted Mirvis

The Virginian, Ted has worked his way up from Prep to a prominent position as the managing editor of the ELCHANITE in a T.A. shiur. The sticky half of Aver and Ted's Take-out, he plans to attend Yeshiva where he will major in math or physics.

Managing Editor, ELCHANITE '69 7-8; Dorm Gabbai 7-8; Tennis Team 7-8; Captain, Chess Team 7-8; Chess Team 5-6; Baseball Team 7-8.

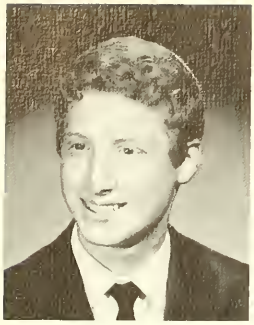

Stanley Mittelman

Jay Morgenstern

Stanley Mittelman

A Kew Gardener, Stan, the man fancies Fried's French. A Yeshiva College aspiree, he plans to attend medical school.

Library Squad 5-8.

Jay Morgenstern

One of the few students who has "seen the light," Jay enjoys people and Mr. Aronson. He plans to go to Bar Ilan University and enter the Rabbinate.

Office Squad 5-8; Vice-President, Junior Class 6.

That does it. I'm collecting homeworks tomorrow.

You owe me a favor.

That was so convincing, I almost believed it myself.

I can spit through them too.

Harry Mortkowitz

Hesh enjoys putting on his white shirts and running around the clay courts screaming "Love." Rutgers his goal, Harry plans to make psychology his bag.

Office Squad 7-8; Soccer Team 7-8; Football Team 7-8; Track Team 7-8; Representative, Class Cauncil 1.

Jay Nadelbach

An escapee from Lilliput, Jay will make history in the bar. He plans to enter Yeshiva and study "The Record of Mankind."

Captain, Soccer Team 5-8; Captain, Tennis Team 7-8; Track Team 5-8; Football Team 5-8; Tennis Team 3-8; Soccer Team 3-8; Handball Team 1.

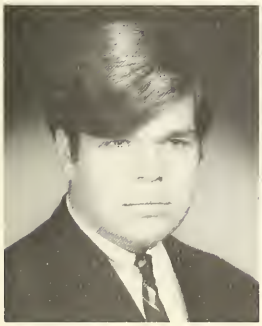

Harry
Mortkowitz

Jay
Nadelbach

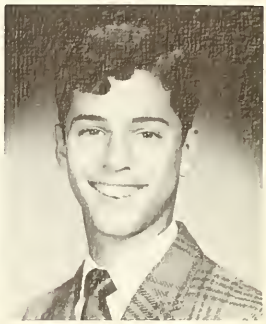

Aw, C'man guys.

Sam Nussenblatt

The carbonated A. J. Foyt of our Senior class, Sam enjoys basketball and skiing. A disciple of the "Big D," he was the only one to leave his class one year and return the next. He plans to go to City and major in math.

Treasurer, Senior class 7-8; Typing Editar, ELCHANITE '69 7-8; Typing Editor, Academy News 7-8; Campoct 7-8; Baseball Team 7-8; Library Squad 3-6; Chairman, Basketball Intramurals 1-6.

Mayer Offman

The valedictorian of Zichron Moshe, Opie I puzzles everyone with his extemporaneous escapades. A youth leader in the Young Israel, Meyer enjoys all sports and will major in math at Yeshiva.

G.O. Representative 0; Math Team 7-8; Baseball Team 7-8.

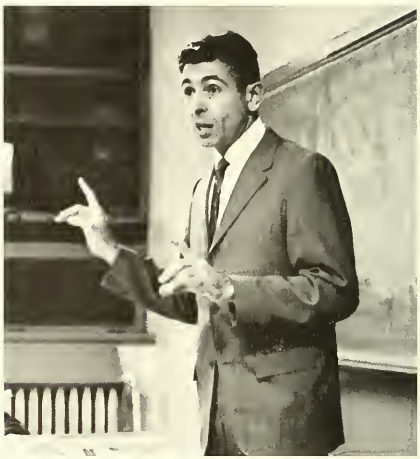

And a one, and a two, and a three.

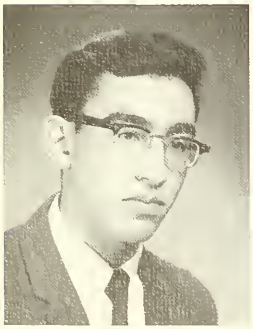

Sam
Nussenblatt

Mayer
Offman

Joseph Oppenheimer

Martin Parness

Joseph Oppenheimer

Joseph is Opie II. A sock it to me soccer teamer, and service squad member, Joey enjoys sports. A lover of cars, Joey hopes to major in pre-dent at Yeshiva.

Service Squad 7-8; Soccer Team 7-8; Bowling Team 7-8; Baseball Team 7-8.

Martin Parness

Marty, the tennis team triumph, has cooled underneath the blades of a basketball fan. He plans to enter Yeshiva and pursue a career in law.

Bowling Team 7-8; Tennis Team 7-8; Manager, Tennis Team 5-6.

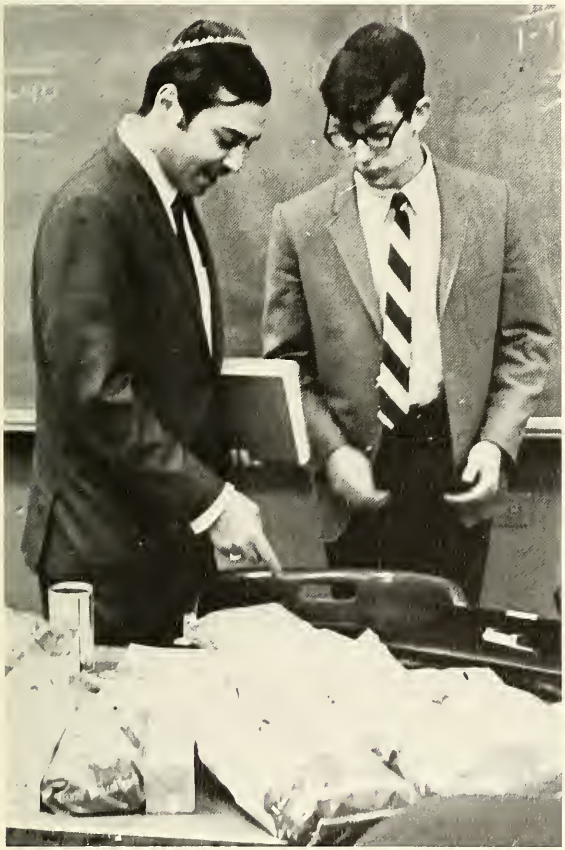

Sa that's a square roatl

Matthew Pearson

Howard Perles

Matthew Pearson

Y.U.H.S.'s expert explorer, Matthew enjoys tinkering around with electronic equipment. He plans to matriculate in college and major in law.

Business Manager, ELCHANITE '69 7-8; Bowling Team 7-8; Service Squad 7-8.

Howard Perles

Although his root is in Monsey, Howie plans to settle in Israel. A member of Rabbi Rapp's choir, Howie hopes to go to Yeshiva and major in law.

Typing Staff, ELCHANITE '69 7-8; Biology Society 7-8; Football Team 7-8.

I can't stand frogs!

I'd cuss you in Spanish if I knew how.

Where's my nose?

Why not?

Paul Reinstein

"Tac," the distinguished business manager of the ELCHANITE, has exhibited prowess in everything he has attempted. An ivy league candidate, Paul hopes to go to Columbia where he will major in math and pursue a career in physics.

Business Manager ELCHANITE '69 7-8; Business Manager, Campact 7-8; Math Team 7-8; Student Court 7-8; Intramurals 1-6; Tutaring Squad 5-8; Literary Staff; The Voice 3-6.

Joel Rich

C. J. plans to go to Yeshiva University and major in engineering. When he graduates college, Joel plans to go to Israel and use his natural brawn to overcome Arabs.

Business Manager, Academy News 7-8; Football Team 7-8; Chairman, Intramural Basketball 3-6.

Paul
Reinstein

Joel
Rich

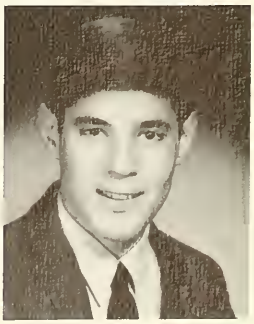

Jack Roseman

Jacobito puts his literary bent to good use as Literary Editor of the ELCHANITE and Associate Editor of the Compact. One of the few members of our class to rival the Big "D", Jack, the habitual whistle blower and great masmid, will major in English at City or N.Y.U.

Literary Editor, ELCHANITE '69 7-8; Associate Editor, Compact 7-8; Staff Compact 5-6; Tutoring Squad 7-8.

Jeffrey Rosengarten

Jeff has serenaded many audiences with his stunning guitar picking. A Queens College candidate, he plans to major in psychology.

Photography Staff, ELCHANITE '69-7-8; Representotive, Class Council 1-2.

Do I or do I not look like Bill Cosby?

Jack
Roseman

Jeffrey
Rosengarten

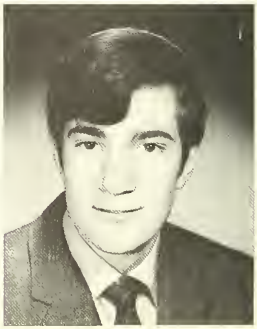

Sidney Rosman

Martin Roth

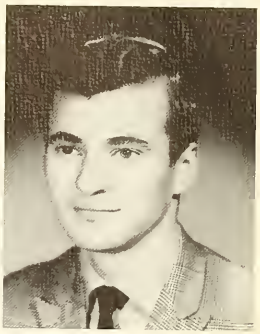

Sidney Rosman

El Sid plans to go to Yeshiva where he will major in medicine. A picture perfect student, Sidney has taken all honor courses offered.

Photography Editor, ELCHANITE '69 7-8; Swimming Team 7-8; Chess Team 5-6; Manager, Junior Varsity 3-4; Sports Editor, The Voice 3-5.

Martin Roth

Marty must be commended for his unfailing attendance at Synagogue services. The man with the moves hopes to go to Yeshiva and major in English.

Handball Team 7-8; Soccer Team 7-8; Junior Varsity 1-4.

Psssst! your zipper is open.

Chaim
Rubin

Leonard
Schlangel

Chaim Rubin

Chaim, occasionally Rubin, collects stamps, coins, and records. Carrot plans to plant his red roots at Yeshiva or City where he will major in biology or accounting.

Service Squad 7-8.

Leonard Schlangel

A good Scout, Lenny plans to keep Pace at Y.U. He is a member of B'nai Brith Youth Organization and enjoys photography.

Office Squad 7-8; Service Squad 7-8; Intramural Basketball 1-2; Tennis Team 3-4.

Don't quote me, but Mother Goose is G-d.

If Willis scores eighteen, I'm in the money.

Boy scouts are brave, loyal . . .

Goo-Gool

Norman Schloss

Norman plans to attend Yeshiva University where he will major in math. A big wheel in B'nei Akiva, he enjoys reading and marveling at Rabbi Suna's wit.

Captain, Walking Team 7-8; Walker 1-6.

Mitch Schneider

In 19 hundred and 66 Columbus sent us Mitch. An ardent sports fan, Mitch is constantly trying to BETter his conditian. He plans ta go to Yeshiva and major in

Service Club 7-8; Faatball Team 7-8; Baseball Team 7-8; Saccer Team 7-8.

Norman
Schloss

Mitch
Schneider

What's an anteater?

I'll huff and puff and I'll blow your house down.

Erwin Schoenfeld

Erwin plans to attend City University where he will major in economics. A confirmed star gazer, Erwin claims nimbleness at numismatics.

Library Squad 7-8; Handball Team 7-8; Dramatics Society 6-8; Faatball Team 5-8; Checker Intramurals 2-6.

Joey Schonfeld

A secret admirer of Plato, Joey plans to attend Yeshiva where he will major in philosophy and zoology. He can always be found monkeying around the checker team.

Handball Team 7-8; Softball Team 7-8; Checker Intramural 1-8; Checker Team 7-8.

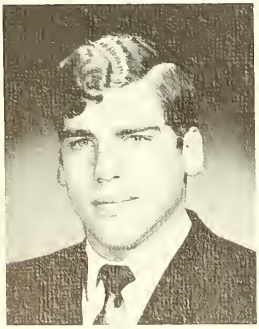

Erwin Schoenfeld

Joey Schonfeld

Jerry Schwartz

Michael Seidenwar

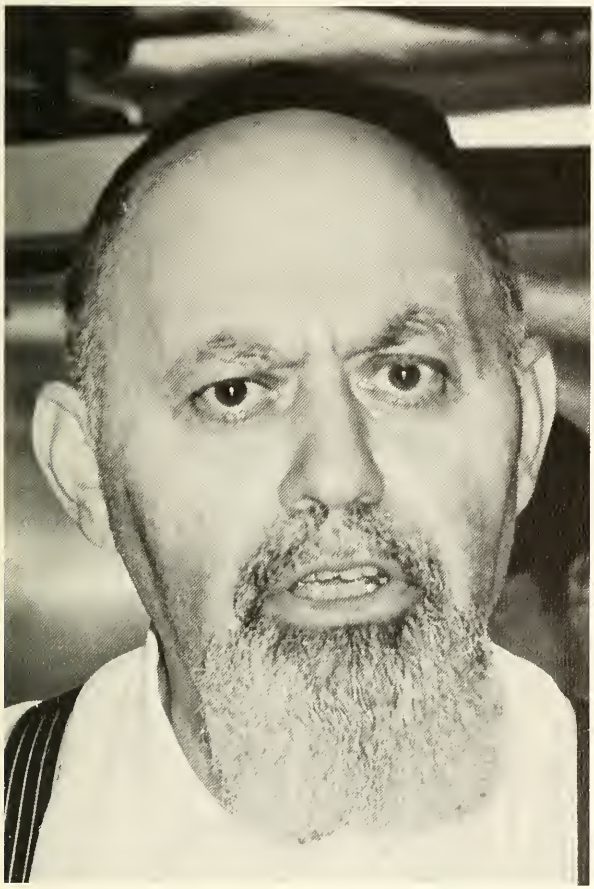

Not by the hair of my chinny chin chin.

Jerry Schwartz

Jerry plans to attend City University where he will major, of course, in math. A stationary member of the Math Team, he always can be found typing figurative formulae.

Math Team, Captain 7-8; Typing Editor, Academy News 7-8; Math Team 6-7; Chess Team 4-5; Typing Editor, The Voice 3-6; Captain, Math Intramurals 1-8; Class Representative 1-2.

Michael Seidenwar

Mike plans to go to Yeshiva and take advantage of its excellent pre-law program. One of the most ardent sports fans at Yeshiva, he believes in the policy of "to each his own." Michael plans to settle in Israel after he makes his fortune here.

Spanish Society 7-8; Feature Staff, Campact 8; News Editor, Academy News 7-8.

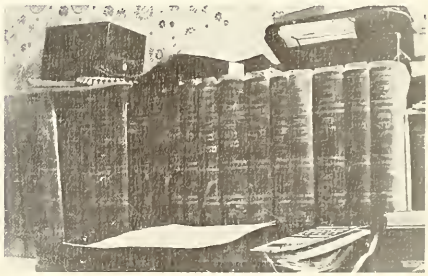

David
Shapiro

David
Siev

David Shapiro

Dave plans a future pilgrimage to Israel after attending Y.U. Dave also gets his kicks by playing on the Soccer Team and participating in B'nei Akiva functions.

Football Team 7-8; Soccer Team 5-6; Checker Intramurals 3-4.

David Siev

One of the rare intellectuals of our class, Dave astounded all with his glib interchanges with Alfie. Editor-in-Chief of the Compact, he was one of our school's four Merit finalists.

Editor-in-Chief, Compact 7-8; Staff 5-6; Literary Editor, ELCHANITE '69 7-8; Feature Editor, Academy News 7-8; Constitution Committee 7-8; Tutoring Squad 7-8; Track Team 7-8; The Voice 5-6; Arguing With Alfie 5-6.

You don't know the most famous . . . ?

Robert Singer

One of the Dorm Gabbaim, Bob moves the ball well on the basketball court. A firm believer in the conservation of energy theory, he hopes to attend Yeshiva and major in psychology.

Manager, Varsity Basketball 5-8; Dorm Gabbai 7-8; Tennis Team 7-8; Baseball Team 7-8; Manager, Junior Varsity 1-4; Representative, Class Council 1.

Leonard Sokoloff

Lenny plans to further his organizational accomplishments on the night-learning seder at Yehiva College. Greatly inspired by Mr. Goomnitz and Mr. Fried, he hopes to major in French or psychology.

Night Seder 1-8; Dramatics Society 7-8; Chairman, Spanish Society 1-2.

Robert Singer

Leonard Sokoloff

It says somewhere in the Gemmorrah how big it should be.

Sometimes it's this big.

and sometimes it's this big

Zvi Spiler

"Kiwi" is Mr. Study. A protege of Dr. Shapiro, Zvi was a five term library squad man and will major in history at Y.U.

Library Squad 3-8.

Larry Spirn

One of the most productive members of the Senior Class, Larry hopes to attend Y.U. where he will major in math. "Bean", one of the Far Rock boys, also aspires to the Rabbinate.

Sex Ed. 1-8.

Zvi
Spiler

Larry
Spirn

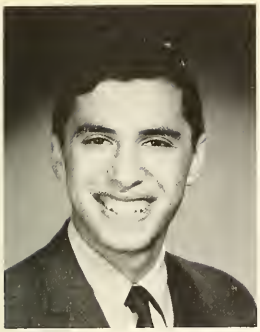

Robert
Sreter

Sander
Srulowitz

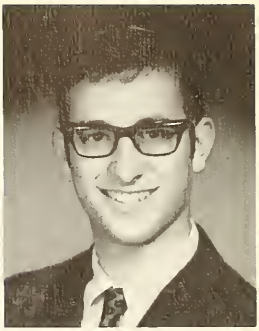

Robert Sreter

Bob is one of the few Australian Dodger fans who likes astronomy. Among his varied activities are the Service Squad and the "Bochurei Chemed" of Long Beach where he served as president.

Service Squad 7-8.

Sander Srulowitz

Sandy will major in history at N.Y.U. The only member of our class who combs his hair back, Sandy likes football and Rabbi Minchenberg.

Football Team 7-8; Biology Society 7-8.

but it never is this big.

Who cares how long it us?

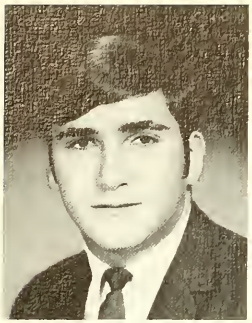

Siegfried
Stein

Jacob
Steinberg

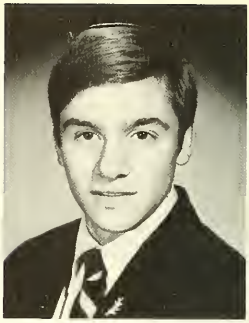

Siegfried Stein

The village Ziggy put his experience in bird calling to good use as captain of our cheering squad. He will major in math at Y.U.

Captain, Cheering Squad 7-8; Representative, Class Council 6; Cheering Squad 5-8; New York Times Salesman 4; Intramurals 1-2.

Jacob Steinberg

Jackie will attend Yeshiva University and major in chemistry or history of the Napoleonic Era. Pound for pound the strongest Zionist in the school, he enjoys pickets and rallies.

Debating Team 7-8; Bowling Team 7-8; Football Team 7-8; Cheering Squad 7-8; Captain Intramural Chess Team 3-6; Intramural Checkers Team 3-4; Chess Team 1-4, 7-8; Class Representative 1-2.

It is empty.

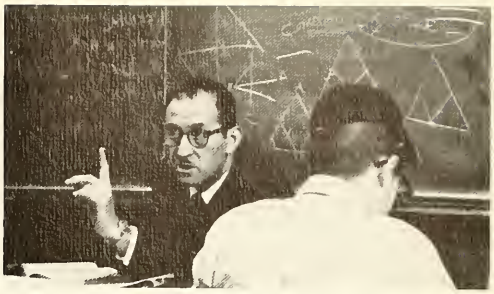

Let me hear it. That's a no . . .no.

Harvey Sternbach

Harvey is our drum major. One of the most studious, he hopes to attend either Brandeis or N.Y.U.

Awards Committee 1-2; Sports Staff, ELCHANITE '69 7-8.

Victor Sussman

"Sussie" has typed his way to success on the Compact and the ELCHANITE. Scribler supreme, Victor always has time for the cello.

Captain, Chess Team 7-8; Chess Team 5-8; Typing Editor Compact 5-6; Treasurer, Sophomore Calss 3; Library Squad 2-3.

Harvey Sternbach

Victor Sussman

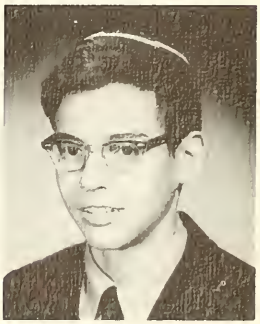

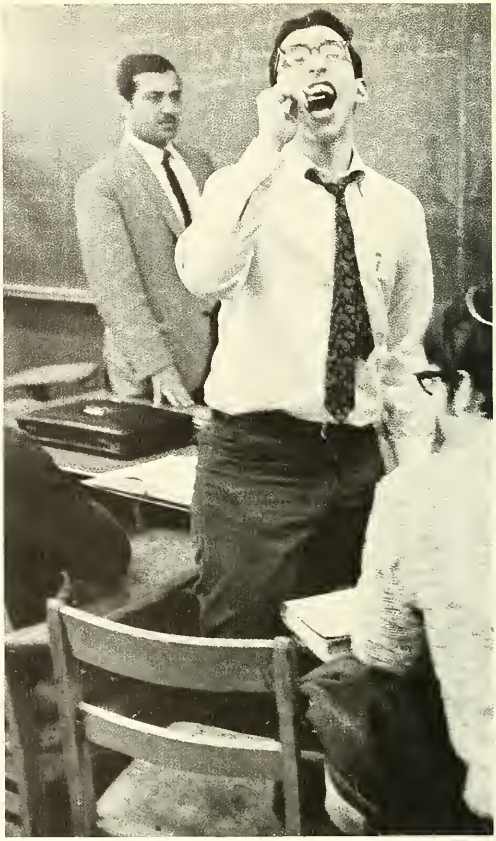

Martin Vasas

The Green Captain of the Judo Club, Martin likes to throw around Gemorrah logic. Always in the right at the right time, he hopes to major in biology and math.

Library Squad 5-6; Chess Team 3-4; Captain, Judo Club 7-8.

Don Walker

One of the strongest members of our class, Don the demon can always be found muttering "No school today," but of course he's only kidding. He hopes to attend Y.U. where he will major in psychology.

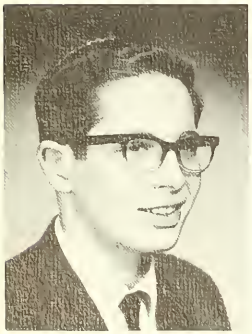

Martin Vasas

Don Walker

Paul
Weinstein

Arnold
Weiss

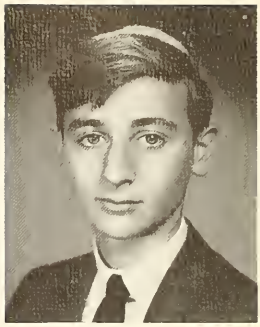

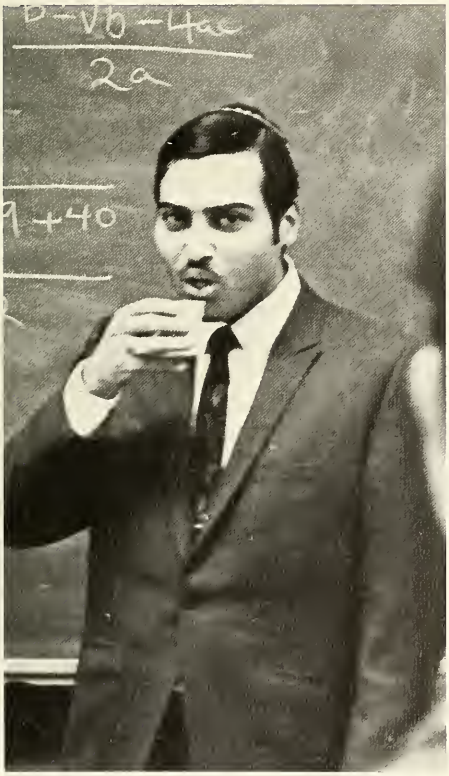

Cheers! Of course it's real.

Paul Weinstein

Well-read Paul, reading at least six books a week, has fought his way to the position of master debater. A cunning linguist, Winnie poos.

Typing Editor, Academy News 7-8; Intramurals 2-7; Judo Team 6-8; Tutoring Squad 6-8; Literary Editor, The Voice 3-4.

Arnold Weiss

Born in Soleveitchik, Arnie courts the ball of hand and has the most complete collection of Mr. B's epigramed epithets. He hopes to go to Israel then to return and specialize in science.

Football Team 7-8; Soccer Team 3-8; Handball Team 1-2, 7-8.

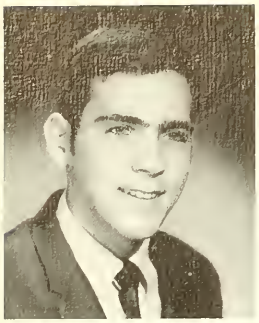

David Weiss

Michael Weiss

David Weiss

David, very high on community service, has spent time working with kids at the Hartford School for the Blind. The official attendance taker at the night seder, Reb Doovid is a member of the Hebrew Staff of the ELCHANITE.

Learning Seder 5-8; Hebrew Staff, ELCHANITE '69 7-8; French Society 5-6; Football Team 7-8; Dramatic Society 5-8.

Michael Weiss

Son of a secret agent, Mike enjoys piano pugilistics and dramatic condescensions of Big D's carminitive flatulence. He hopes to go to Y.U. and major in medicine.

Swimming Team 7-8; Dramatics Society 7-8; Vice-President, Class Council 8.

Calm down, I'll see you during the summer.

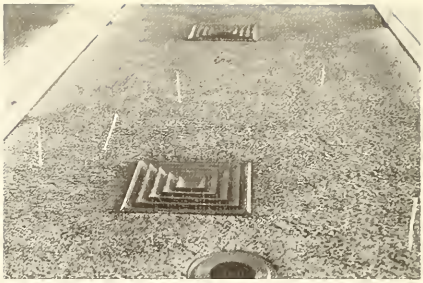

Dov Weitman

Dov has several claimings to fame among them an 800 on the math boards, and his popular column "Writing the Wrongs." He will attend Rutgers and major in math.

Feature Editar, Academy News 7-8; Tutoring Squad 5; Intramurals 4.

Michael Wolfe

Captain of the football team and an outdoor intramural champion, Mike lived off the fat of the land in Mr. Wachsman's class. He hopes to major in engineering at Hebrew University, where he will build his bridges before crossing them.

Captain, Football Team 5-8; Saccer Team 5-8; 8aseball Team 7-8; Cheering Squad 7-8; Typing Editar, Academy News 7-8; Typing Editar, Campact 7-8; Service Squad 7-8.

Dov
Weitman

Michael
Wolfe

It's easy to see the best bulbs are G.E.

Morris Wruble

Born in a log cabin in Exeter, Pennsylvania, Wrube plans to attend Y.U. and major in math. Morris' diversified interests have enabled him to be the managing ace of our basketball team and dormitory Gabbi.

President, Class Council 8; Sports Editar, ELCHANITE '69 7-8; Manager, Varsity Basketball 5-8; Track Team 7-8; Baseball Team 7-8; Dorm Gabbi 7-8 Dorm Caurt 7-8; Darm Council 5-8; Dormacrat 5-6; Treasurer, Class Cauncil 4-6; Intramural Checker Team 1-2.

Myron Wurzburger

One of Toronto's triumphs, Myron finished third in the U.N. contest. A Yeshiva Bowl wonder, Myron makes it with the best dressed jet set.

Yeshiva Bowl 7-8; Basketball Team 3-4.

Morris
Wruble

Myron
Wurzburger

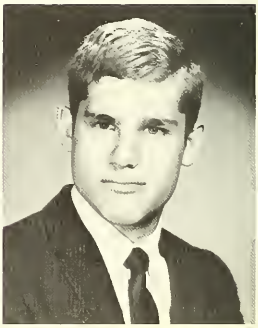

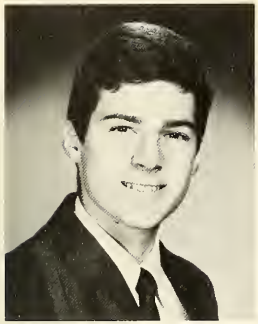

Adean
Zapinsky

Elliott
Zomick

Adean Zapinsky

One of the most out-stentorian members of our class, Adean has swum his way to the top of the Senior class. Zap, a debutant debater, can always be found astutely studying stamps.

Captain, Swimming Team 7-8; Manager, Baseball Team 7-8; Swimming Team 5-8; Debating Society 3-4; Library Squad 1-4; Freshman Counsel 1.

Elliott Zomick

Atomic Zomick has mushroomed talents tickling the keys. Hokey, his favorite sport, fingers has felt his way through many a script.

Dramatics 7-8; Instrumental Group 5-6; Biology Society 7-8; Football Team 7-8.

Jeffrey
Zunenshine

Aver
Zussman

Jeffrey Zunenshine

One of our Canadians, Zuny has meted out justice in his position on the Dorm Supreme Court. An aspiring lawyer, he will attend Yeshiva.

Tennis Team 5-8; Intramurals 3-6; Chess Team 5-8.

Aver Zussman

One of the more charitable in our class, Aver has won widespread fame for his hard-hitting articles in Yagdil Torah. He plans to learn in Israel, G-d willing, next year. A sincere Denver Bronco fan, he also inspired his classmates with his unfailing daily delivery of the New York Times.

Football Team 5-8; Yagdil Torah 5-6.

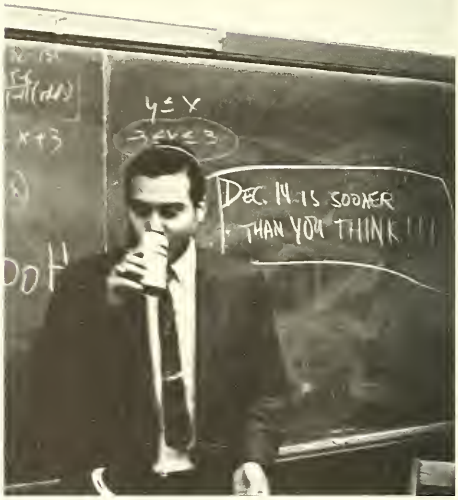

Aheml

ELCHANITE POLL

Valedictorian: Adean Zapinsky

Best Dressed Senior: Martin Goldwyn

Friendliest Senior: Lenny Kramer

Funniest Seniors: Kenny Fradkin, Danny Kramer

Senior Most Likely to Succeed: Sidney Markowitz

Most Popular Senior: Alan Chanales

Most Outstanding Senior: Harry Greenspan

Smartest Senior: Sidney Markowitz

Best Dressed Teacher: Mr. Harold Baron

Most Popular Teacher: Rabbi Label Dulitz

Friendliest Teacher: Rabbi Joseph Urivetsky

Funniest Teacher: Rabbi Label Dulitz

Smartest Teacher: Mr. Rudolph Bernstein

REGENTS SCHOLARSHIP WINNERS

Robert Landa
Jay Morgenstern
Marc Aaronson—A
Aaron Frankel—A
Mark Koslowe—A
Robert Lipner—A

Sana Bloch
Edward Burns
Alan Chanales
Richard Citron
Robert Cohen
Markus Daszkal
Aaron David
Kenny Gelnick
Martin Goldman
Harry Greenspan
Alan Gross
Henry Guttman
Paul Reinstein
Jack Roseman
Jerry Schwartz
David Siev
Paul Weinstein

Daniel Epstein
Morris Gaerman
Aaron Kulick
Benjamin Lunzer
David Mark
Ira Miller
David Shapiro
Arnold Weiss
Ira Adler—A
Gary Apfel—A
Bennett Bergman—A
Allen Kahn—A

Howard Alpert
Larry Bravman
Larry Feldman
Abraham Freilich
Marvin Goldstein
Joel Isaacson
Michael Katzoff
Aryeh Klahr

David Levmore
Sam Nussenblatt
Joel Rich
Sidney Rosman
Chaim Rubin
Jacob Steinberg
Martin Vasas
Myron Wurzburger

Adean Zapinsky

ARISTA

Marc Aaronson
Hershel Becker
Sana Bloch
Alan Chanales
Abraham Freilich
Martin Goldman
Henry Guttman
Ronald Horowitz
Carl Ketzner
Ira Miller
Theodore Mirvis
Paul Reinstein
Joel Rich
Michael Seidenwar
Victor Sussman
Paul Weinstein
Adean Zapinsky

WESTINGHOUSE CONTESTANTS

Sidney Markowitz
Victor Sussman

MERIT FINALISTS

Sidney Markowitz
David Siev
Paul Weinstein
Adean Zapinsky

MERIT LETTERS

Howard Alpert
Elliot Baker
Harvey Block
Alan Chanales
Markus Daszkal
Lawrence Feldman
Morris Gaerman
Seymour Gelnick
Marvin Goldstein
Harry Greenspan
Alan Gross
Daniel Grossman
Henry Guttman
Joel Isaacson
Michael Katzoff
Aaron Kulick
David Mark
Theodore Mirvis
Sam Nussenblatt
Paul Reinstein
Joel Rich
Sidney Rosman
Chaim Rubin
Victor Sussman
Martin Vasas
Dov Weitman

NEW YORK PUBLIC LIBRARY
THE NEW YORK PUBLIC LIBRARY
WEST FARMS BRANCH

Literature

ROCK OF AGES

"I have no need of friendship, friendship causes pain, it's laughter and it's lovin' I disdain . . . . . ."
Paul Simon

The reddish tint of fallen autumnal leaves matted the ground with an indexed history of summer's will. I had just returned from my last batttle and was ready for the victory celebration when I was suddenly awakened by an abnormally loud crack whose origin, to this day, I believe to be divine. In my stupor I had denied myself all worldly pleasures and emotions which unresigned life affords those who scorn the vicarious shelter of mahogany bookends. True! I had many women, knew the humiliation of defeat and elation of victory; but never once had I experienced the satisfaction of seeing my enemies cringe in terror; never once had I savored the salty tears which flow upon witnessing the climactic quiverings of my mate during exit. I sat enlightened, pensive with the realization that a great part of my life had been spent in second hand movements of time. Ah yes. Divinity must surely have taken pity on my poor soul to enable it to disentangle fifty years of spun yarn from a mere closing thud of a cover against its eternal leaves. But this useless deliberation shall not be my salvation; I must forge into love's warm arms and seek comfort in its unrequitted embrace. Summoning every available ounce of energy within me, I flung the back door of my house open, and for the first time journeyed into reality.

Everything seemed strange. What I had pictured to be a world of discipline and utopian satisfaction, appeared, at first, to be a filthy and subjective existence. Garbage cans lined the street corners, men drunk with poverty lay in gutters, while others walked on diamond studded pavements. I became panicky. I had left a world of pain without suffering, eyes without tears, and entered one of innumerable hardships and countless disheartenings. The light I saw now seemed shaded by the filth of realism; I longed once more for the shelter of my pipe and its dreams. I thought of the celebration awaiting my return. The press would probably be there; there would be champaigne, caviar; the best of everything. And at night, I could call Lady Chatterly. I started back home.

As I crossed the street, my eyes were stabbed by the flash of a neon light which seemed to originate from the dark alley I had just passed. Intrigued, I ventured forth to explore this fantastic occurrence.

Obscurely positioned at the dead end of the alley was an old deserted shack, the only possible source from which the light could have been flashed. I swung the door wide open and warily stepped across the threshold.

"Good evening sir. We've been waiting for your arrival."

"I don't understand!! How could you possibly have known I was coming?"

"All frustrated realists eventually wind up here."

"Where is here?"

"A store that deals with items that help such persons live in their thwarted world. Have you given any thought to what you might need to survive?"

"Have you a baby?"

"Of course! Will you wait one minute?"

"Surely."

In a minute's time she returned with a brown paper bag, which she silently handed me. I rushed home happy with the thought that I now could live within my bookends and still not be wanting in love's reality.

In their haste, my hands fumbled at the door latch and the bag fell. G-d! Oh my G-D!! What have I done?? I burst into tears. Petrified, I gazed down to see the damage I had inflicted. . . . Egad! Could it be?? Could it be that from the beginning all I had in my bag were three rocks??

THE ADVENT OF THE ICE AGE

The Tigress padded to the edge of the savanna and nudged the Man-cub. The stripling had been playing with the ashes of the long-dead fire and was completely blackened. There always used to be a fire at the entrance to the cave; that was before the Man had left. The Tigress curled up and waited. Cats are like that; they're forever waiting for an opportune moment. There was a chill in the restless breeze; the Tigress shuddered at the strange sensation and moved a little closer to the cave. Recently there had been many days like this, many days when the cold wind drew little circles in the tall grass of the savanna and rustled the leaves of the jungle. The cave didn't belong there, and the Tigress wondered how the Man had found it and why he'd chosen to live in it even during the good days when the sun was warm upon the savanna. But the Man seemed to be afraid to stray far from the cave. He would squat before the entrance tending his fire, and the Tigress would bring a freshly-killed gazelle with the blood still dripping from its throat. It was getting increasingly harder for the old Tigress to kill these days, but the Man would preserve the meat, and it would last them until the Tigress could bring back another carcass. But the Man was gone, and the Tigress patiently yawned as she waited. She wondered when she would again feel the early morning warmth on her back. She slept and dreamt of blood.

It was night when the Tigress awoke. The starless skies and the whistling wind put the Tigress instinctively on guard. The Manling had wandered from the cave and was down the plain, nearly covered by the tall grass. The Tigress carried him back and they entered the shelter of the cave. Outside it was snowing and cold, colder than it had ever been. They curled up together. The Man-cub whimpered but was quieted when the Tigress gave him suck. Her own stomach was grumbling and the Tigress looked for meat where the Man had always kept some. There was none. She trotted to the front of the cave but couldn't leave because of the snow and wind and cold. A snowflake touched her nose, and she quickly drew back, startled. The Manling was asleep. The Tigress shrunk into a ball beside him and slept once more.

The Tigress was awakened by the weather. The cave was poor shelter and was getting colder; she dragged the Man-cub to the rear of the cave with her and they huddled together. The urges of her stomach were becoming more insistent and the Tigress thought about the Man. Where was she to get food? She couldn't leave the cave and the Man had left nothing from their hoard. The Tigress waited. She was faint with hunger but she waited. As the minutes passed she paced the cave nervously. At last the Tigress stopped and sunk her teeth into the body of the sleeping Man-cub.

THE OLD MAN

Captain Rendre sat on a padded leather chair and carefully studied the sea-map one last time. Among several dispersed, sparsely inhabited islets, only one stood out as a safe landing spot. The captain resolved to tackle the task of reaching this land safely. Captain Jonah Rendre, first class navigator and sea commander with fifteen years experience, now rubbed his eyebrows pensively and moved directly through his office doors. His ship was in trouble. From the engine room came the dim report that some unexplained accident had destroyed all power. Maneuverings were impossible. Because the weather was fortunately clear, Captain Rendre made the decision to abandon ship and essay to reach one of the islands scattered through the waters. "A captain always goes down with his ship," Jonah thought. "Well not this one!" The passengers and crew were herded into lifeboats and told to remain there until the captain gave the word to sail.One more thing remained before the captain could board his lifeboat. An old man had refused to disembark and remained in his stateroom. Climbing the stairs, Captain Rendre walked through the halls and tapped his huge fist on the door to his passenger's room. "Come in," the voice said, but the door was locked. The captain relayed this message to the inhabitant of the cell who obligingly opened the door. The stateroom door opened, revealing an almost empty room with a huge bed in the corner and a weary, old man. The light brightened the dark hallway, and the captain could see the bed which offered a convenient and comfortable seat. He accepted. Silence. The captain raised his bloodshot eyes and aimed them at the old man. More silence. An idea hatched in his head; Jonah began to speak.

"Listen, Mr. . ."

"Mr. Sage."

"Very well. Listen, Mr. Sage, my officers have informed me that you refuse to disembark."

"That's right."

"Why?"

"Do you know what sage means in French? It means wise. Many years ago a palm reader told me that I have a wisdom of life." Mr. Sage smiled and looked at the captain who was visibly disturbed.

"But Mr. Sage, why do you refuse to disembark? There will be no one on the ship, and you will most certainly die. Still smiling, the old man looked pityingly at the captain.

"Jonah Rendre, isn't it?"

"Yes."

"I am an old man, captain, why should I care about life anymore? I've lived much too long to know you can't fight death." A period of intense silence. The old man looked at Captain Rendre to see if he understood. "You know, this boat . . . excuse me, this ship, reminds me of my life."

"How's that?"

"I said this ship is similar to my life."

"How?"

"It doesn't respond to any orders. No, captain, I'm staying right here."

"That's preposterous, sir, no one decides when it's time to die."

"No one can fight death, captain, and that's what you're doing." Angered at this conversation, and eager to leave, Captain Rendre reached his decision. "Very well. Remember that I tried to save you."

"Yes, but remember, captain, that I tried to save *you!*"

"Good-bye." Captain Rendre turned his back to the old man and rushed through the hall and down the stairs. Jumping on his "lifeboat", the captain gave the order to sail.

The lifeboats hit the ocean and bounced buoyantly on the wanton waves; the boats pulled away from the mother ship which sailed on through the sea's calm waters.

FATA MORGANA MORT

by David Mark

Give god-den, Moon-spinner, O, get these hence, Chron!
Thou wilt not wait for me, bald Sexton, begone!
I have a purpose in this sketch, the which I am hell-bent:
To sing (in my diag'nal way), of disillusionment.
I scorn to pipe the petty praise
Of clouds, and sun, and brooks, and braies;
Of softly-stalking Spirit-Night,
Or Phoebus' hair, all fiery-bright.
Hold! Stay your hand, kind Reader! Nay,
Don't doom with mark of Cain this lay,
Of course, such eidolons have value,
But harsh life's truths are practical, too.
(Yet, *is* there truth? I doubt it, for
Each telle adds his own color.
Then *biased* Truth-despite harsh sound—
Is all we have, to bless, or wound.)
The days of my youth march by me too fast,
Too soon all the salad is tossed and is past.
I hear Mentor laughing at this bit of folly:
"Young fool! Go and laugh, dance and sing and be jolly!
You're near height of your power; dark Death far away,
Go seek out Euterpe, and pen her a play!"
Today, a Diploma before me's unfurld,
I go now to crush or be crushed by the world.
Too soon will I meet Avarice, Dishonesty, Deceit,
And some who lie and some who fawn and some who love to cheat,
The wolves who live in skins of sheep will oftimes come my way,
And asses in their lionskins, betrayed by haughty bray.
My sunny fields of asphodel will turn to city soot,
For Pan in a deep purple case will have his pipestems put.
The troops of fluffy floating clouds will all have blown away,
And in their place the dull disgrace of smoggy urban grey.
Imagination's bubbling well will vaporize to air,
And where once floated gauzy sylphs, there will be nothing there.
Yet long before I leave my Muse a-wailing piteously,
I will have found a finer god: deathless Reality.

ON HERESY —

Jack Roseman

Drown your pleasures in a sea of religion.
Let them not surface after they're dead;
Or at least rein them, control their action;
And they'll call you a man.

Bury your eyes in holy books;
Or at least study them for hours each day.
And they'll call you a man.

Do all to save your soul from damnation.
And they'll call you a man.

But let your pleasures all run wild,
Try to not control them,
And they'll call you animal's child.

A beast is different from a man,
A beast takes pleasure when he can.
A beast finds life his only goal,
For beast has not G-d's given soul.

The holy soul transports man to heaven.
The tarnished soul sends man to hell.

A beast finds life his only goal,
For beast has not G-d's given soul.

GRANDFATHER

Knew I a man so kind and gentle
A friend to all, so gracious and fine;
Had he my love, a filial devotion,
To him was true for eternal time.

We walked together from season to season
My joy fulfilled, his heart content;
Our love was joy, so bound together,
The wisdom so strong, his back though bent.

The wind blew swift one summer passing
And he is gone so far away;
'Tis unwise to dwell in grief and sorrow,
When I and reason know that others too need my love today.

Barry M. Deitch

SOLOMON'S MILLER

Morn time maze in a dithering blaze
Soon sought out sage midst spiraling rage
To clean and purge with Almighty surge—
And break the bounds in blue, gray-hounds.
Sight finds light through beggar's plight
Yet heat and hate are words we take
Letters the same though roots go for blame.
Pale yellow peals grow over silk slaven seals
Who clap in haste and grow unchaste
Thru thrusts of joy at ships ahoy
To find a lost yehudi.

Ian Marshall

Dear Rebbe

There was a great Talmudist who began his scholarly endeavors in a small suburb of *Nahardai*. The *Shecinah* then moved with him to a small town in Bobylon named *Bimbs*. Upon his recent passing into the better world, his Torah center at the *Bimbs* became a shrine for all G-d fearing Yeshiva students. Nightly, thousands of pilgrims flock to the *Bilmbs* where in awesome respect they remove their head coverings and fall down in grief. We will heretofore refer to this *Godol* as the *Bimbina Rov*. May we now, with G-d's help, respectfully present an excerpt of his greatest work, *She'oilas and Tshuvos of the Bimbina Rov* (which has just surpassed Valley of the Doll's on the best seller list.)

Question: I have a problem *vos likt azoi vie a shtoyn in boiche*. I saw a dog with a piece of *chometz* in its mouth coming out of a house. This dog then gave birth *(kimt ere o mozel tov)* to a puppy with a piece of *chometz* in its mouth (whether it was the same piece *ich veis nisht.)* Oy Rebbe, can I use this puppy for a *mashkon* over *Pesach* to a goy??

Answer: *Gottenyu!!* You do have problem!! Here's what you do! Cut the dog in half and take the half which is not the front (notice how brilliantly I evaded saying the rear half) and use it for a *mashkon*. Then take the other half and put it away till the Messiah comes at which time you will be able ot buy a *Korbon* with the half's worth.

Question: If a man owns a horseshoe company in Central Manhattan and then goes and accepts *kiddushin* for his youngest daugter, is the *kiddushin tofeis*?

Answer: No, it is *fingerfeis*.

Question: *Oy Gevalt!!* After a night of ardent learning, upon awakening I found, *nisht heint gedacht,* that I had accidentally tied my right shoelace before my left. *Vas ken Ich teen??*

Answer: I must say you have a problem. Although one cannot be *someich* on *hetarim,* what you should do is polish your shoes with *esrog* jelly and set them in a dark sorner until *Shevuos* night. On that night when the heavens open, cross your legs and tie your shoes while reciting seven times: "I will not do it again."

Question: If a man sells himself for an *Amah Ho'evriah,* does he go out with *semanim?*

Answer: If he doesn't have *semanim nisht dar gedacht,* he can't *possibly* go out.

Question: Let me preface my remarks by saying I have read all your books and they all were *mechaye mein hartz.* Now to the problem—you see, there was a man who trained his cow to give *shnopse* instead of milk. He then sold it to his local *shul* to use it for *kiddush* at a price which was over the suggested FOB retail price of the original plus one-sixth. His son then went and was *mekuddesh* an *eshaw* with the difference. Is this *Kiddushin tafeis?*

Answer: To get an answer to this question I had to *reis aroise mein kishkes* but if a *moloi lugmav* of the *shnopse* was strong enough to make the *shamash* of the *shul* drunk *toch k'dei dibbur,* then it is priceless and not only is the boy *mekkudesh* but also are his next seven generations. If not; is not. As to whether the *shnopse* is *milchik,* one must look in my brother's book, *Mendel's Mishagaas,*" of which there are only three existant copies to be found in a Spanish gracery on Rivington Street.

What's My Line

The following play takes place in an obscure room on the third floor. On the door is a sign reading Guidance Counselor. The resident of room 311 has just moved his office to room 314 where his duty can be done equally well. In his former office three members of the distinguished faculty are seated. Their job is to screen likely candidates for teaching positions. Applicants are to be judged on the basis of their qualifications and lack of experience. The three screeners are (respectfully?) Rabbi J., Rabbi S. S. and a snappy Rabbi G. (alias D. alias #$%&X%$#&$#.) On the table at which they are sitting is a bottle of whisky marked water.

Enter A. D brushes off 1) A, 2) the witness stand, 3) the committee. A hands D a tip.

J: Here's a cough drop, Mr. A.

Takes cough drop and eats it.

J: Aha! No bracha.

S.S.: Rabbosai, how can you do this when there is a medrash that says: he who puts a cough drop in his mouth without making the proper benediction will lose his hair by the age of five.

A: But I'm forty-five.

S.S.: You dare to doubt the medrash!

D: Alright, step into the witness box (brushes it off again). Cleanliness is next to Godliness, you know.

A: Something there is that said that.

J: What were you doing on the night of 1943 in Manilla?

S.S.: Everyone knows of the behamasha implaits that go on in the outside world.

A: You really didn't mean implaits S.S. you meant —

J: Enough! Eh, by the way, I missed you at minyon this morning.

A: I missed you too S.S.

J: All right, he's hired.

Enter Y sleeping on a wheeled-in bed.

J: Were you in an accident.

Y: ZZZZZZZZZZ Uh! ZZZZZZZZZZ

J: If he continues like this he'll miss minyan.

Y: (wakes up) Minyan Minyan! X*+%$##$%#$$

S.S.: Heh, Heh, HEH! He's perfect, sign him up.

B. Sticks his head in the door.

B: Is this where you apply for custodian positions.

D: Oh! You're looking for Mr. B's office. He's supposed to be down the hall.

MR. F takes his place in the box.

J: What position are you applying for?

MR. F: It is my aspiration, Gentlemen, to revamp the entire filing system of Yeshiva.

D: What experience have you had?

MR. F: At what?

D: At filing.

MR. F: Well at Levenworth —

S.S.: You mean to say you have a record?

MR. F: Certainly! I have a whole collection.

J: This man is definitely suffering from a mal-nourished spleen, developed during some traumatic experience of an epileptic schizoid attack of the hernia in early childhood. Tell me, how long has this been going on?

MR. F: Ever since they made me cut off my sideburns.
J: Have you any definite plans?
MR. F: Well, yes. First of all —
D: (Noticing the hue of Mr. F's hair) %$#%$#+&#&* Next!
Enter L.L.
S.S.: Nu, what do you want rabbosai, heh, heh heh?
L.L.: What is the matter? Are you integrated with sickness?
J: Uhumm. What have you had experience in doing?
L.L.: Pulling chickens out of a hat.
D: What kind of a hat?
L.L.: A black beret with white socks.
D: Are you integrated with sickness?
ALL: Ha, ha ha.
L.L. leaves the room muttering under his breath: Strange boys, strange boys.
(M. walks in)
J: What position are you applying for?
M: History, Spanish, English, and French teacher.
J: Are you sure you can handle it??
M: Well sure!! what does it take to read notes!?
D: Aren't you afraid the students will know more than you??
M: Well, if you aren't—why should I be?
S.S.: You look thirsty—wanna drink of warm spit?
(Doc uncovers a pitcher from under the table)
M: Is that radiator milk??
D: No! It's poppycock.
J: Poppy *what!?*
S.S.: Ah—that's enough Rabosai.
(All three in unison — He's perfect!!)
(Big L comes in, learning Gemmorah wearing bathing suit, tzitzis and sandals)
J: Where do you think you're going?
BIG L: It's like I said before. — Please, have a little respect, just two minutes. I promise. Just for once, please. Again! Today's effulgence is most fruitious when one is subjected to the whimsicalities of anomaly such as displayed by our mother etc. etc. like we said before.
D: That was a snappy speech!
S: Oh! I see. You're applying for teacher of our Spanish Department.
BIG: I wasn't aware of this institution's propensity for the instruction of Hispanolas.
D: (Jumps) Don't worry. They don't.
BIG L: That my fiend, is most definitely an Aunt Tillied J-2.
A situation —
(H walks in)
J: Where did you ever get those socks??
H: Burp!!!
(All three in unison — He made it!!)
BIG L: What about it?
J: Sorry we're all full.
BIG L: You sure are!!
(Scene fades out. D stands alone, then walks out. Comes back to take his papers and immediately leaves to the music of Bringing in the Sheaves.)

FINIS

יהודים אנחנו

יהודים אנחנו — אבל מה זה יהודי? פירוש טכני של המילה יהודי זה מי שאמו היתה יהודית. אבל יש יותר ליהודי ויהדות מזה: יש ליהודי חיובים, למשל המצוות — המצוות בין אדם לחבירו ובין אדם למקום. יש עוד צרכיים יסודיים ליהודי — אהבה ויראה, שעל ידי אלו יכול לקיים את המצוות. הצורך החשוב ביותר הוא אמונה, שהוא העיקר של יהדות. אמונה במה? אמונה בהקב"ה — בעולמו, בדבריו, ובמצוותיו. בלי אמונה, יהודי חסר המרחק המסוים להבין את העולם שבו הוא חי.

כל יסודי היהדות האלו מתכוונים ליצור מין חדש של אנשים, משונה מיתר אומות העולם. המין החדש נקרא יהודי, מה הוא זכות הקיום שלנו? להיות תמצית הנהגה ראויה באיש בהצטרפותו עם יתר הבריות ועם הקב"ה. הקב"ה שם אותנו אל הארץ לעשות שליחות אלקים ללכת בדרך ה' ולשמור מצוותיו ותורתיו. ללמוד וללמד, לשמור ולעשות — ובזה ננכן את יתר אומות העולם במשל שהם, גם כן, ילכו בסוף בדרך ה'.

אנו צריכים להבין את החשיבות של שליחותנו שניתן לנו על ידי התורה ובמעמד הר סיני ובנביאים, כך כתוב בתורה (שמות יח, פסוק כ) «והודעת להם את הדרך ילכו בה ואת המעשה אשר יעשו». אם אנו הולכים בדרך ה', «במסילת ישרים», אנו יכולים לעשות הרבה בשביל עמנו ולעולם. ואם נסתכל אל מפעלנו ברחב הדורות, נראה שעשינו הרבה. למשל, נביט אל הארץ שבה אנו גרים, (אם ירצה ה', בעתיד הקרוב זה יהיה ארצנו הקדושה, ארץ ישראל), ארצות הברית. הארץ הזאת נקראת «דמוקרטי"ה יהודית־נוצרית». אבל, באמת, זה לא «יהודית־נוצרית» אלא רק דמוקרטיה יהודית. כל יסודי הדמוקרטיה שנקראים נוצרי יכולים למצא את שרשם בתורה ובעקרי היהדות. לעוד משל, נביט אל כתבי הסופר המפורסם האנגלי, שכספיר. אחד ממורנו באנגלית, הרב דוליץ, תמיד מראה לנו שכמעט כל הידיעות על החיים והעולם שעליהם כתב שכספיר נמצאים בכתבי הקודש שלנו. ולא בכתבי שכספיר בלבד, אלא בכל ספרות, כאשר מדבר על החלד והחיים, מה שכתוב שם נמצא בספרנו הקדושים. ובאור הגמירות שלנו, נראה שאף על פי שלפעמים כמעט כל העולם עומדים נגדנו, ויש הרבה נגד־שמיות בעולם, יתר האומות לומדים ממעשנו ומדותנו. מחויב עלינו להשתדל ביתר אומץ לב לעשות רצון אבינו שבשמים.

אנו הכתה המסיימת של בית הספר הגבוה של ישיבה אוניברסיטה לשנת תשכ"ט. אנחנו חלק מדור חדש — דור שראה הקמת מדינתנו אחר אלפיים שנה, דור שחי באמצע פתוחים חדשים במדע ובחכמת הרפואה, דור של מהפכה. ובמיוחד עכשיו אנו צריכים את ההדרכה של התורה. כאשר נצא מישיבתנו, אנו צריכים לזכור «מה אנו, מה חיינו» — אנו יהודים וחיינו חיי יהודים. ואנחנו צריכים לזכור שאנו הדור שישא את אבוקת התורה לפני רק מעט זמן. אנו צריכים לקוות שנזכר לעולם שזה הדור שקרב העולם לתורה ולמדות ה'.

אני רוצה לסיים בהבאה מספר «חורב» של הרב שמשון רפאל הירש: — «נערים ונערות של ישראל! תהי הברת שלוחתכם מחדר אתכם ישר והדוק, תהיו לעולם ערים שאותו האלקים שמנה את מהלך השמש, דרך הניצוץ אור, התפתחות השרץ, גם כן בתורתו נתן לכם משפט חייכם. עוד, בהכרה זאת, נחיה בבריאת ה', באחים ואחיות מהגדולים ועד הקטנים, כולם ככם, כלכם ככולם, נקהלים להיות עבדים לאחד וליחיד. ששו בקהילה זו! ואז הרעם המתגלגל, השמש הזורח, העלת עשב שמנענע לך כאשר אתה הולך, הרוח הקלה הנפנפת אותך במניפה כאשר אתה עובר, דורשים איתך בשלום ומזכירים אותך על תפקידך, שכמו שלהם, הוא לעבוד אלקיך ולא לכל מקהלתם. כי באמת, אם, חס ושלום, אתם משתמשים במתנת חרות שלכם לרעה, שעל ידי זה תסוגו אחור מעבודת אלוה' האחד, אז אתם יורדים לא רק מתחת לגלגל החונן, אלא מתחת השרץ אשר עליו אתם הולכים והאבן אשר, נאמן לפקודו, בסבלנות תומך את משכלך».

יהי רצון אבינו שבשמים שנזכה למצוות, ונשמח כולנו בביאת המשיח ובבנין בית המקדש במהרה בימנו, אמן.

בנימין לינצער

למה?

כשבא אל הארץ הקדושה והטהורה
אל הארץ אשר ישבו אבותינו שמה
נפל פחד עליו ואמר „למה יש לי
הכבוד והזכות להיות פה

למה אותי ולא אבותי ולא זקני?

הלא הם היו יותר טובים ממני
הלא הם היו גדולים בתורה ובמצוות
ואני, איני למדן וצדיק כמהם
אני, אני רק אדם פשוט

למה אותי ולא אבותי ולא זקני?

לא היתה הארץ בידינו במשך אלפיים שנה
ועכשיו אחי ואחותי נלחמו ונצחו
בשביל הארץ אשר הושבעה לאברהם
יצחק ויעקב ראשי העם הנבחר

למה אותנו ולא אבותינו ולא זקינינו?

אחר השואה אחר ההשמדה
שאבדנו את יתר פלטתנו
ואותם היהודים שאבדו קרוביהם
וכשבכו בשביל אחיהם ההרוגים
בנו את ארץ קדשנו

למה אותם ולא אבותם ולא זקינם?

אבל אותי, מה עשיתי בשביל הארץ
לא נלחמתי, לא אבדתי כלום
נתתי קצת כסף, ואולי מסתפק
אבל למדתי שכסף רק עפר ועפר
שלא יכול לעשות כלום אם אין אנשים
שרוצים לתת את חייהם ונפשיהם בשביל עמם
לכן אני שואל „מה עשיתי בשביל הארץ".

למה אותי ולא אחי ולא אחותי?

אבל למדת שהיו שמחים למות
לשחרר את עמם מן העבדות
שהיינו עבדים, לא לפרעה מלך מצרים
אבל לכל העולם, שרצו להרגינו
והיינו צריכים להלחם בכוח ואף ברוח

למה אותנו ולא שאר שונאנו?

לכן, חשבתי, להיות כאחד מבני ישראל
עם הנבחר, אני צריך לשבת פה
להלחם בשביל המדינה ולבנות
בית בישראל בראשית צמיחת גאולתנו

למה אותך כמו אותי?

אברהם פרייליך

איך נפלו גיבורים

צבא ישראל על במותיך חלל,
איך נפלו גיבורים
איך נשפך דמם למען עם וקהל,
להציל מחרב שטנים.

בדמם זה יחקקו לעד
מרמת הגולן עד מדבר סיני
גבורות עם זה השום לבדד
ויבשר ראש חוצות: „עם ישראל חי!"

בגביע דם, על מגש זהב
הושם אלינו כותל מערב
פרצנו ים ומים,
שוחררה ירושלים.

אשרי העם שאלה בניו
ביום פקודה לבשו מדים...
...ובמותם —
ציין לנו חיים.

ועומד עם עטור ניצחון
אך רווי עצב ושכול,
ומרכין ראשו ביגוה
ולוחש: „לנו כל אויב לא יכל".

כן, על כן נפלו גיבורים
ב„מלחמת בני־אור"
ונס מעללי הגבורה
יושר מדור לדור.

1

2

3

4

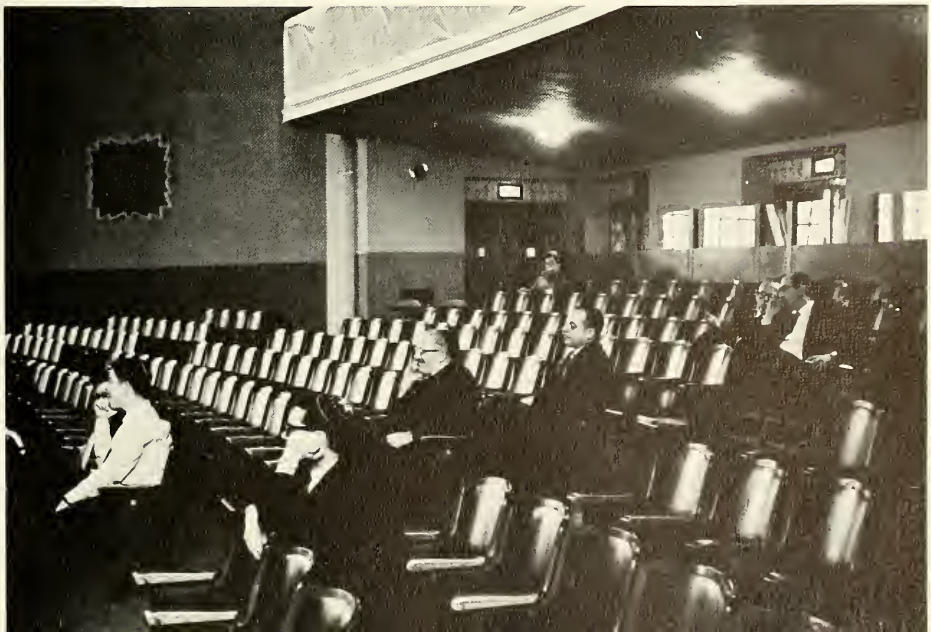

TV
GUIDE
Algebra
IS DR. SPOCK TO BLAME?
CELL
LLEGE BOARD
S AND ANSWERS
KENT
CIGARETTES
Caution: Cigarette Smoking Ma
Be Hazardous to Your Health
ABORTIONS
THE VOODOO
MAD
Scholastic
Visualized
PHYSICS
the
World

Activities

Managing Editor
Ted Mirvis

Literary Editors
Jack Roseman David Siev

Business Managers
Matthew Pearson Paul Reinstein

Editors-in-Chief
Ira Miller Larry Bravman

Typing Editors
Robert Lipner Sam Nussenblatt
Staff: M. Katzoff, M. Aaronson

Consulting Editor
Edward Burns

Photography Editors
Sidney Rosman Benjamin Lunzer Ira Adler
Staff: B. Belfer, D. Pollack, S. Cohen, M. Gaerman

Copy Editor
Mark Koslowe

Art Editors
Aaron Kulick Seth Cohen

Sports Editors
Morris Wruble Harvey Black
Staff: H. Sternbach

Hebrew Editors
Michael Jesselson
Staff: A. Freilich, B. Lunzer, P. Weinstein

Feature Editors
Sidney Markowitz
Not shown: Lenny Kramer

In a desperate attempt to non-conform, this year's *Elchanite* staff defied all rules of procedure by sticking to a theme which praised the school for its efforts to impress upon its students a vigorous religious education as well as an equally comprehensive secular preparation. As if this wasn't enough, the Elchy, under Editors-in-Chief Larry Bravman and Ira Miller, again displayed its originality by completely revamping its biography layout while including each student's application picture to present a before and after glimpse of the graduating class of 1969. Money making, which seemed an ominous problem at first, became no greater task than it was to complete the Elchy by its deadline. As was predicted the vast literary talent and organizational ability of the class of '69 played its role and made the 1969 *Elchanite* one that will always stand out among its cohorts.

Consulting Editors
Larry Bravman Ira Miller

Business Manager
Joel Rich

Sports Editors
Martin Goldman Robert Singer

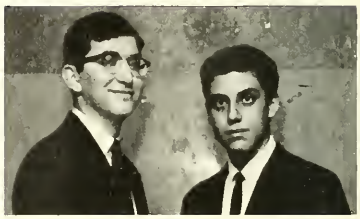

Photography Editors
Alan Grass Kenneth Gelnick

Editors-in-Chief
Edward R. Burns Daniel Grossman

Art Editor
Seth Cohen

Not shown:

Layout Editor
Morris Gaerman

Managing Editor
Ira Adler

The Academy News

Typing Editors

M. Aaronson
J. Schwartz
M. Wolfe
S. Nussenblatt
M. Jesselson
P. Weinstein

Feature Editors

Sana Bloch
Paul Reinstein
Dov Weitman
David Siev

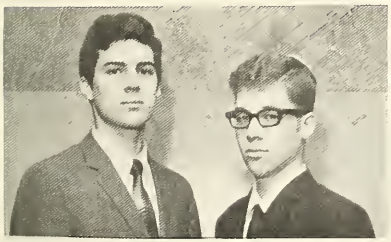

Copy Editors

Adean Zapinsky
Marvin Goldstein

News Editors

Michael Seidenwar
Abraham Freilich
Harvey Block
Aaron Kulick

Realizing that a truly interesting school newspaper must contain but a minimum of news, this year's editors have performed a remarkable transformation on the *Academy News*. The aim of their newly styled publication was to provide provocative and informative features based on problems and situations confronting the YUHS student.

Through the expert combination of a competent reporting and photography staff, the always earth-shattering news of the school was given an in-depth study. Never contenting themselves to merely record the facts, the inquiring newsmen provided fresh insights to the many exciting functions occurring in and around the school.

In keeping with its policy of putting the emphasis on editorials and features, the paper included many regularly carried columns. Heading the list were Editor-in-Chief Edward R. Burns' columns, "Like It Is" (true glimpses of the workings of student government in YUHS), "Movie Minutes" (reviews of major motion pictures), and "Genocide" (a special feature about Jewish life in the Soviet Union). Co-Editor Danny Grossman delighted his reading audience with the fabulously funny "Under the Dome," the column which looks at the problems of the school in a uniquely light way. Sana Bloch contributed a series of perspicuous book reviews highlighting the most worthy of today's best sellers. "Writing the Wrongs" by Dov Weitman and "Open Department" by Paul Reinstein and David Siev attacked the problems existing in MTA and tried to offer sensible solutions, the former concentrating on the personal troubles of the student and the latter on deficiencies in the school program.

Hard hitting editorials on such controversial topics as religion in the school, student apathy, and changes in the school's curriculum sparked an intense response from students, teachers, and the administration. "By the students, for the students," the motto of the new *Academy News* proved to be correct. This year's paper can be hailed among the finest of Yeshiva University High School's.

kneeling: I. Miller, D. Siev, J. Roseman. *standing:* M. Seidenwar, C. Bernstein, G. Apfel, S. Nussenblatt, S. Rosman, M. Jesselson, M. Wolfe, M. Rabinowitz, P. Reinstein, M. Katz.

David Siev

Jack Roseman

This was the year of the rejuvenated Compact. Because of the perseverance of the student body, The Compact, about to be scrapped this year, was saved from the garbage can and transformed into a ranking scholarly journal, finally fulfilling its purpose as an effective student forum. Under the guidance of Editor-in-Chief David Siev and Associate Editor Jack Roseman, the format was radically changed; it now features three departments: poetry, fiction, and non-fiction. The pages of David Mark's poetry section were the most popular, if least understood. The non-fiction section boasted such controversial articles as Seidenwar's "Final Solution," and such enlightening pieces as Reinstein's "Rabbinical Mathematics." The fiction section provided the usual fare of spine-chillers and fables, enhanced by the art work of Aaron Kulick.

Having laid this solid foundation, the present editors hope to see an even better Compact next year.

The Compact

For lack of something better to do, the Sophomore class under the leadership of Ira Miller, decided to publish a class newspaper. Larry Bravman, appointed the first Editor-in-Chief, produced the first class newspaper ever successfully periodically published in the vast history of YUHSBM. The *Sophomore Voice* news articles stressed important tidbits of school happenings. Noticing the extreme enthusiasm with which the paper was met, the Junior class, under the capable leadership of Larry Bravman, decided to continue the paper by placing the reigns in the competent hands of Ira Miller. The *Junior Voice* stressed the literary talents of the class of '69 and so served as an outlet for all *Compact* rejects.

front: Editors-in-Chief L. Bravman and I. Miller. *second:* D. Siev. *third:* A. Freilich, P. Reinstein, *fourth:* J. Fridman, J. Schwartz. *fifth:* H. Black, S. Block. *sixth:* S. Rosman, P. Weinstein. *seventh:* H. Alpert, A. Kulick.

The Voice

kneeling: A. Neumark, H. Dachs, A. Chanales, *Captain* B. Cohen, M. Galdman. *standing:* M. Wruble, J. Polack, E. Tannenbaum, R. Hoenig, J. Morgenstern, G. Lander, U. Kaufthal, D. Wilzig, A. Fober, M. Polack, R. Lunzer.

Coach: Hy Wettstein

Asst. Coach:
Jonathan Halpert

Basketball Team

With the loss of Dolinsky and Davis to R.J.J. this year's varsity entered the Manhattan and New Jersey division of the MJHSL lacking in depth and frightfully inexperienced. Still the Lions entered with great aspirations of a first place finish and a chance to play in the Garden.

M.T.A. was quite fortunate to open their season with a relatively weaker team, Ramaz High School. Hustling and outrebounding their opponent, the Lions routed Ramaz with a score of 68-33. Our next contest was with our traditional but formidable rival, R.J.J. This rivalry was increased by the fact that three former M.T.A. stars were starting for the Raiders. Despite our tough fighting, R.J.J. came out on top 45-42 with Arthur Dolinsky sinking a controversial 3-point continuation play. Against Flatbush, Lander was able to control the boards but Faber could not quite handle the boards as M.T.A. lost a close one. With seconds left Faber rammed into a cheerleader who had inadvertently run onto the court. The referee called a walk and Flatbush added three extra points with the technical and jumper that followed. Our next opponent was B.T.A. and the Lions at half-time posted a 12 point lead. This time Guy Lander got into foul trouble and M.T.A. lost the rebounding contest and the game to a taller B.T.A. team, 63-54. Smarting from their previous losses, the Lions were looking to let loose their wrath on an opponent. For the second time Ramaz was the lamb for the Lions revenge as M.T.A. beat Ramaz 49-28. The Lions made it two in a row by defeating Y.C.Q. 48-32 on the Lions' "home court," Forest Hills. The team bus had difficulty in finding our "home court" and the team was coaxed into suiting up on the bus in sub-freezing weather. Next, M.T.A. was faced with the task of guarding the league's leading scorer Harold Levine from Rogosin. A "box on one" defense was used successfully as M.T.A. crushed Rogosin 74-44. The next two games were heartbreakers for the Lions, as they lost both of them to J.E.C. At first the Lions played strongly and led in both games at the half, but soon M.T.A. landed in foul trouble and blew their leads. Still the Lions had some fight left in them and defeated Rogosin 49-42. Then again the Lions dropped a tough game to the league champions, the Hili Hawks. The two losses to J.E.C. made it evident that the highest the Lions could finish in their division was second place. This meant that for the first time since our class had entered this school, M.T.A. would not be playing in the Garden. Still we had one more foe, R.J.J. A win over R.J.J. would advance M.T.A. into the Man.-N.J. league playoffs. Again the M.T.A. bus did not arrive on time and Mr. Wettstein was forced to employ "stall" tactics as only five players were present at the game. Finally the bus arrived and when M.T.A. got rolling it defeated the Raiders 61-56 (who played without starter Arthur Dolinsky).

Conclusion—Although our varsity entered the league very inexperienced they were able to mold themselves into a team by mid-season. This is proven by the fact that the Lions went on to win the Man.-N.J. playoff series and enter into the championship game despite a slow start. Their dreams of winning the crown though were dashed by a superior Hili squad.

Prediction—With the experience and training the underclassmen have received this year, the Elchanite predicts a first place finish for the Lions, next year. The Class of '69 also wishes the team all the luck in the world!

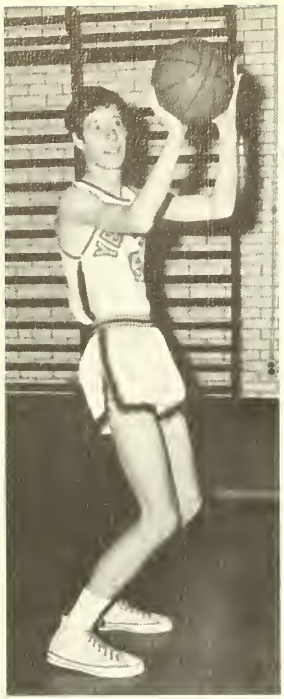

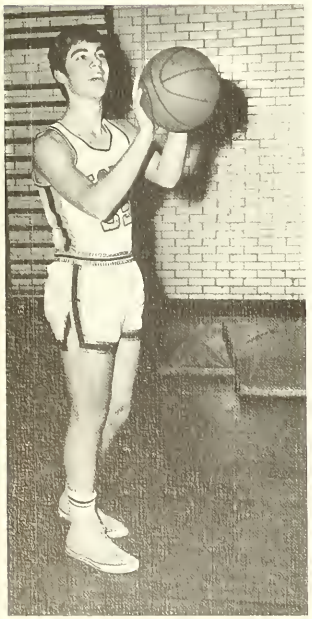

A TYPICAL GAME:

Minute by Minute Account

This Saturday nite, the M.T.A. Lions will play Y.C.Q. at our home court, Forest Hills H.S. Admission $1.00—Free with G.O. pass. There will be a bus leaving from the H.S. Dorm at 7:30, game time: 8:30.

7:30—Bus Driver with 16 kids on bus.

7:45—Four Central girls enter bus.

7:47—Thirteen boys seen walking to IRT Subway.

8:45—Bus lost somewhere in Queens?!

8:46—Thirteen boys arrive at Forest Hills High.

9:15—Mr. Wettstein forced to start with 3 seniors as bus has not arrived.

9:17—Bus finally arrives.

9:18—Three seniors go out.

9:19—Mr. Wachsman picks up Y.C.Q. cheerleader.

9:40—End of first half—M.T.A. down by 4. (Half pep talk.)

Mr. Wettstein—Boys, don't you guys know how to play basketball? Keep your hands up and hustle. Johnny, tell them what they're doing wrong.

Johnny—You're not keeping your hands up and you're not hustling.

10:00—Team keeps their hands up and hustles.

10:01—Y.C.Q. cheerleaders leave court.

10:02—Team still keeping their hands up and hustling.

10:06—M.T.A. down by 20.

10:07—M.T.A. cheerleaders come on court.

10:08—Janitor mops floor.

10:10—M.T.A. down by 6.

4th Quarter

10:12—Wettstein rests seniors by starting all juniors.

10:13—Fans yell at ref.

10:14—Wettstein quiets fans by saying: "They're calling a great game."

10:15—Wettstein bawls out ref and pulls a technical.

10:16—Puts in five seniors.

10:25—M.T.A. wins by 51.

10:30—Five Y.C.Q. cheerleaders ask M.T.A. bus driver to take them home.

10:31—Bus filled with M.T.A. boys leaves Forest Hills High.

10:32—Four Central girls seen walking to IRT Subway.

Robert Cohen

Bob and Shaye shared the co-captain duties of the Lions this year. Bob was plagued with many injuries which would have benched a less dedicated player. Even his sitting on the bench would have been an inspiration to the other members of the team, but Bob managed to win a starting berth and proved to be one of the most valuable players in the league. He rounded out the starting five with his excellent rebounding, shooting, and playmaking.

Shaye Jacobsan

Shaye was a three year man with the Big W. His superior shot and fine moves combined with his aggressiveness enabled him to become one of the team's high scorers. Shaye was the clutchiest ball player on the court and never let tight situations break his cool. His knowledge of the game will make him a sure college star.

Harvey Dachs

Harvey has more Garden experience than any other player in M.T.A. history. A versatile ball player, Harvey played guard and forward equally well. His height in the back court was a major asset to this year's squad. At forward he resembled his idol, Bill Bradley, playing a smart all around game.

Alan Chanales

Alan completed his third varsity season this year. He was a threat from the outside, but defense was his forte. His speed and hustle caused many important turnovers. With his excellent speed, good shot, and good defense, Alan's loss will be felt by next year's squad.

Marty Goldman

"Tuna's" strength and height made him a valuable member of this year's squad. He was the star rebounder and his quick upcourt passes started many of the Lion's fast breaks. He gave helpful advice to the less experienced members of the team. His popularity with the fans will always be remembered by the famous "let's go Tuna" chant.

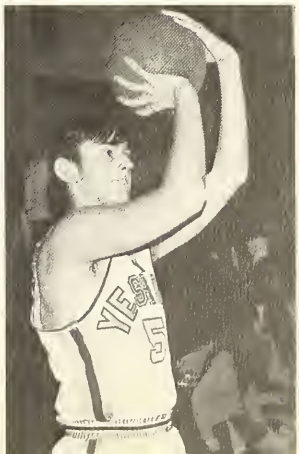

kneeling: Captain D. Grossman, Captain A. Zapinsky. standing: D. Grauer, J. Isaacson, D. Kahn. *not shown:* E. Zapinsky, Coach, H. Bennett.

The MTA Sea Lions were once again among the more successful teams of our school. Coaches Harvey Bennett and Dave Levitt began the year with only four veterans—Captains A. Zapinsky and D. Grossman, junior M. Musman and sophomore F. Garfinkle. But under able leadership, the group of raw recruits transformed themselves into a fine competitive team. J. Isaacson filled the vacuum caused by graduation in the backstroke event. Several sophomores were regular starters but the strong reserves were seniors M. Weiss and D. Grauer.

Because of the teacher strike, the first meet was held late in the year. The season's opener was against a strong Ramaz team. The Sea Lions defeated both Ramaz and HILI before losing to BTA. But the team spirit remained high after this defeat and the team came back to win several other meets before the season ended.

The outlook for next year's team is better than ever because of the large number of undergraduates who displayed exceptional speed during the meets.

Swimming Team

seated: S. Kasten, A. Gross, *Captain* S. Bloch, E. Burns.
standing: T. Mirvis, M. Wurzburger, A. Freilich, D. Siev, A. Dubin, R. Lavinger, G. Apfel.

The M.T.A. Yeshiva Bowl team had an exciting season in '69. Led by seniors Kasten, Burns, Mirvis, Wurzburger and Captain Sana Bloch, M.T.A. crushed our sister school, Central, twice, by large margins. Bloch's bowl team frustratingly fought a closely contested match against Ramaz. On the whole, it was a very successful season for our Yeshiva Bowl team and it will certainly go down in the annals of Yeshiva.

Yeshiva Bowl

Forging ahead to new heights of achievement, the Student Council attained all of the goals it set forth at the beginning of September. With an unprecedented year of activity, the General Organization succeeded in staging numerous events for the entertainment of the student body while planning its role in the school for the years to come.

Under the leadership of Student Council President Edward R. Burns, the student body experienced total involvement in school affairs. The newly formed dramatics society, a G.O. sponsored organization presented two highly entertaining chagigos in honor of the Chanukah and Purim holidays.

Also in the realm of school diversions, was the highly successful movie program backed by the General Organization. Hundreds of students were treated to such motion picture greats as West Side Story and in the Heat of the Night.

Student Council leaders were instrumental in the establishment of an electronics class. This course has been sought by students for many years and became a reality after conferences with the administration proved fruitful.

President Edward R. Burns, *Secretary-Treasurer* J. Epstein.

Extending itself into the religious domain, the Student Council established an S.O.Y. committee to oversee all religious functions in the Yeshiva. The committee is expected to become a functioning part of school life and live up to its namesake.

The most noteworthy accomplishment of the Student Council was the ratification of the new constitution which will provide for a more stable government in future years.

Ending the year on a high spiritual note, the G.O. organized a very large delegation for attendance at the Salute to Israel Parade, thereby showing the solidarity of the student body in its stand for Israel. The donation of funds to buy matzos for our brethren in the Soviet Union climaxed one of the most successful years for the Student Council in Yeshiva history.

Fall—*seated:* B. Belfer, M. Wruble, *President* E. Burns, J. Epstein, S. Levmore. *standing:* D. Siev, E. Spira, M. Katz, J. Levy, G. Lander, J. Baraban, I. Adler, J. Safier, I. Miller.

Spring — *kneeling:* R. May. *seated:* B. Belfer, M. Wruble, *President* E. Burns, J. Epstein, S. Levmore. *standing:* J. Safier, A. Chanales, A. Gershinsky, S. Nussenblatt, A. Trauring, J. Levy, J. Baraban, N. Amsel.

Student Council

Spring—S. Nussenblatt, A. Chanales, M. Wruble. *not shown:* M. Weiss.

Fall Term, *kneeling:* D. Siev, I. Miller. *standing:* R. Lipner, L. Feldman, P. Reinstein, J. Raseman, S. Kasten, J. Rich, M. Wruble.

The senior council successfully piloted our class through its most turbulent year. In their campaign speeches the candidates promised the class of '69 action; and action is what the class of '69 got. Senior seniority greatly influenced the writing of a new school constitution. With respect to the senior class, the council arranged class weekends, a class trip, and purchased class hats.

Senior Council

Junior Varsity

kneeling: B. Shapiro, A. Freireich, R. Jetter, N. Schlussel, M. Stadder. *standing:* D. Lebowitz, J. Safier, H. Sonicker, J. Cohen, D. Aber, D. Apfel, H. Miller, D. Goldberg, B. Wenig, E. Spira, S. Goldgrob.

This year the J.V., led by Captains Judah Cohen and Bruce Wenig, had much to look forward to. Aided by Ari Bacon, scorer in the pinch, the J.V. finished the season with a 5-4 win-loss record. Wenig showed his ability in the opening game by scoring twenty-eight points. The score was supplemented by big Bacon's thirteen points. The J.V. also had convincing victories against R.J.J., Ramaz, and Y.H.S.Q.

front: M. Roth, A. Klahr, M. Fogel, M. Leibowitz, H. Mortkowitz, S. Haboucha, H. Alpert. *middle:* N. Amsel, M. Wolfe, J. Hochman, B. Kapitnikaff, J. Miller, M. Nussman, J. Freireich. *back:* J. Oppenheimer, M. Lipschitz, L. Farkas, D. Weiss, C. Ketzner.

Soccer Team

Handball Team

front: D. Abraham, C. Isner, J. Schwartz, H. Alpert. *middle:* M. Roth, H. Mortkawitz, S. Kasten, Captain A. Dicken, A. Klahr, M. Parness, J. Miller. *back:* M. Jesselson, J. Oppenheimer, E. Schoenfeld, M. Wolfe, M. Lipschitz, M. Seidenwor, J. Rich, J. Zunenshine, M. Offman, S. Feldstein, A. Dubin, J. Freireich.

While the handball team may be an idle function in many schools this is certainly not the case in M.T.A. No one can play handball like a New Yorker, and no New Yorker can play handball like a Yeshiva student. The team practiced almost every night on courts near their homes, and the gym teachers gave the boys special finger exercises to keep their hands in shape. These factors enabled our team to have a sensational undefeated season. However, with most of the team graduating, next year's squad will have the difficult job of rebuilding the team.

The M.T.A. tennis team has once again lived up to its reputation, sailing through an undefeated season. Led by Captains J. Nadelbach and T. Mirvis, the Netmen completed their fourth straight season without a loss. Others who contributed to this great achievement were D. Besdin, D. Wilzig, J. and M. Polak, and L. Kraut.

front: H. Mortkowitz, A. Klahr, M. Parness, Captain T. Mirvis, J. Zunenshine, J. Miller, D. Besdin. *middle:* M. Jesselson, J. Polack, S. Wilzig, L. Kraut, M. Polack, C. Block, M. Goldwin. *back:* I. Cohen, S. Levmore, M. Goldman, H. Block.

Tennis Team

Student Court

This year a Student Court was established. It is a functioning organization to serve the student body. Its main tasks are: hearing behavior problems brought before it by the Service Squad, and hearing student complaints against a member of the faculty. Judging a student by his peers makes him feel freer to speak frankly in defending himself. The Court consists of two members from each year and a Chief Justice, bringing the total to nine. This year the Chief Justice is Martin Goldman. Through his wholehearted support, Rabbi Weinbach helped to establish a student voice in the administration.

B. Yasgur, P. Reinstein, H. Reichel, *Chief Justice* M. Goldman, I. Adler, D. Friedman, G. Salvit.

standing: Chairman Edward Burns. *seated:* D. Siev, L. Bravman, I. Miller, J. Weiss.

The past few years have brought about many changes in the structure of the student government at Y.U.H.S. With no set of rules to govern proceedings, the school was faced with many dilemmas concerning the legality of many actions. To quiet all future arguments, a committee of five concerned students banded together to write the "Constitution of the Student Organization of Yeshiva University High School."

Committee Chairman Edward R. Burns with the able assistance of Ira Miller, David Siev and Larry Bravman succeeded in drafting a charter which will insure an uncorrupted student government and a fair system of extra-curricular activities. Thanks to the efforts of these students, the inequities of the past have given way to the democracy of the present.

Constitution Committee

Canvassing Committee

P. Lerner, *Chairman* Ira Miller, I. Adler.

The Canvassing Committee, probably one of the most underrated committees in the school, bears the august responsibility of supervising all school elections. This includes screening all prospective candidates, distributing, counting and possibly recounting all election ballots, and posting the results within the day of the election itself. Under the leadership of Ira Miller, the canvassing committee adopted a new policy of holding all class elections immediately after each class's respective assembly. We sincerely hope that this hard working committee will receive more recognition in years to come.

J. Levy, *Chairman* J. Epstein, P. Reinstein, A. Gross.

Awards Committee

seated: M. Jesselsan, D. Grassman, A. Zapinsky, D. Kahn.
standing: I. Ratter, D. Present, M. Goldman, M. Katz, P. Weinstein, J. Baraban, D. Weiss.

Debating Team

Math Team

Kneeling, A. Platt, J. Leichtman, P. Reinstein, Captain J. Schwartz, Captain S. Markowitz, A. Dubin, M. Flaum, W. Frankel, M. Vasas. *standing:* A. Kahn, M. Galdstein, D. Weitman, C. Bernstein, M. Jesselson, M. Seidman, J. Baraban, J. Grass, M. Offman, E. Baker.

Our math team, under the able leadership of Co-captains Sidney Markowitz and Jerry Schwartz, had an unprecedented undefeated season. Allen Dubin, as the only junior starter on the team, was instrumental in accomplishing this feat. The achievement of this record may never be repeated until a public school teacher strike once again cancels all math meets. Mr. Steppleman, the team's coach, has been quoted as saying, "If we could do it once, we could do it again."

kneeling: P. Reinstein, I. Miller, *Chairman* E. Burns, P. Weinstein, L. Braverman, D. Siev, J. Roseman. *standing:* J. Schwartz, S. Wise, S. Rosman, D. Grossman, M. Seiman, J. Rich, A. Chanales, J. Baraban, C. Katzner, H. Reichel.

Coming under the auspices of the G.O., this year's tutoring squad accomplished a great deal. Comprised of an equal number of upper and lower classmen, the committee included erudites from all phases of high school subjects.

Under the direction of Chairman Edward Burns, squad members were directed to prospective pupils for unremunerated sessions of thought transfer. Students could request tutoring in any subject (taught in school) and would receive help during recess periods, often within a day of their request.

The feeling of altruism exhibited by the members of the tutoring squad is to be commended. Their unselfish motives of improving the grades of their friends were carried out with admirable success during the past year.

Tutoring Squad

Yagdil Torah

תורה

Yagdil Torah attempted to show the student body that *limudai kodesh* can be more than just another lecture course. The tractate of *Kiddushin* has a practical value in modern day life since it gives the student an opportunity to question what he learns and express his own opinion as to the true meaning of what he is taught. Not all the opinions could be printed in the paper, but at least the main purpose of the paper, which was to instill an interest in *limudai kodesh,* was fulfilled.

יגדיל

A. Carni, A. Berzon, J. Friedman, D. Weiss, P. Weinberger, S. Winter, A. Dubin.

Soy-Ls

S. Markowitz, S. Cohen, M. Koslowe, A. Zussman, R. Singer, J. Zunenshine, M. Metchik, M. Wruble.

Dorm Council—The seniors took a special interest in the activities of the dorm council. It was the responsibility of the council to arrange activities for the dorm residents. Money for these activities was raised through dues and purchasing of senior floor passes. This year's council arranged movie excursions on Thursday nights and social gatherings in various Young Israels on weekends.

Dorm Basketball Team—For the second time in Yeshiva's history the dormitory formed its own basketball team. The team played respectably in the New York Young Israel League. What they lacked in height the team made up in hustle. Many critics attribute this great amount of zeal to the energy derived from Mrs. Weitzendorf's (team trainer) tea and cookies.

Dorm *Gabboiim*—These boys handle the major responsibilities in the religious life of the dormitory students. Each has a thorough knowledge of Jewish Law and expertly handles all questions that arise in the synagogue. Each was also responsible for serving the customary third meal on the Sabbath. The *Gabboiim* were *makpid* to have their own *Melava Malka* every Saturday night after the third meal.

Dorm Court—In an environment where many people have to live together, occasionally there are differences of opinions. It is the job of the Dorm Court to settle these differences of opinion and to help return the usual harmonious atmosphere of the dormitory. The counselors, dorm Rabbi, as well as the students must abide by the judgment of the court. A typical punishment given out by the court is mandatory *Minyan* attendance.

S. Kosten, I. Miller, M. Wurzburger, T. Mirvis, M. Lipschitz, D. Kramer, M. Grauer.

The Dormitory

seated: H. Greenspan, J. Friedman, P. Weinberger, *Chairman,* D. Weiss, S. Winter, M. Vasas, *standing:* E. Zamick, K. Fradkin, D. Raab, D. Nussbaum, C. Brickman, D. Epstein, B. Deitch, A. Zussman, M. Walfe, L. Sakoloff, R. Horowitz, M. Wurzberger, M. Leibowitz, B. Lunzer, V. Sussman, R. Citron, E. Baker.

Dramatics Society

The Dramatics Society of YUHS-BM got off to a slow start. David Weiss, founder and Captain of the Society, was left with a list of twenty-five names in September of 1967. By June of 1968, the list had dwindled to three including the captain, and green posters screaming "Student Apathy!" clogged the bulletin boards. Despite frantic last-ditch efforts to arouse student interest in the Society, it whimpered and died.

In December, 1968, gaining members, overcoming red tape, student apathy, censorship, and a definite lack of stage equipment, the Dramatics Society wrote, produced, and staged the first theatrical performance ever shown by the high school in Lamport Auditorium, in the form of a spoof on the Hebrew Department. The script told of a fictitious meeting of the rebbeim. The Chanukah play was a great success and the Society became famous.

The Society struck again on March 5, 1969, with a second extravaganza, *Weinstein & Finklebach's Purim Tzchawke Baw.* In the comic style of *LAUGH-IN,* students bizarrely garbed spoke with overdone accents, recited poems, carried signs, satirized school procedures, and let loose a barrage of inside jokes. The audience loved it and the Society is now assured of a full house at all future presentations.

D.H.M.

Service Squad

The service squad is largely responsible for the disciplined behavior of all students while in the Yeshiva surroundings. Patroling the halls during their free periods, the SS men made sure there were no disturbances or violations of school rules. Under the direction of Captain Koslowe, they set a fine example for the underclassmen of how conduct in a school should be.

kneeling: Captain M. Koslowe, A. Dicken, J. Oppenheimer, R. Sreter, B. Bergman, *standing:* A. Freilich, J. Morgenstern, B. Lunzer, D. Weiss, L. Farkas, I. Bejell, M. Katzaff, H. Sternbach, L. Schlangel, S. Feldstein, *not shown:* K. Gelnick.

front: L. Farkas, S. Feldstein, H. Martkowitz, *middle:* L. Schangel, D. Blumenthal, E. Zapinsky, J. Miller. *back:* D. Kramer, A. Zapinsky, M. Seidenwar.

An indispensable organ of the school administration, the Office Squad served commendably in their capacities as clerical assistants. The members of the squad showed true altruism in giving up their own time to perform essential office duties. They constantly exhibited their admirable qualities, never failing to aid those students who required their especial assistance. It is no wonder that the squad, under the direction of Harry Mortkowitz and Sam Feldstein, has earned the appreciation of both students and school officials alike.

Office Squad

The A. P. Math Society

The A.P. Math society is composed of students enrolled in the A.P. Math class. Working with figures, Mr. Harold Baron was the obvious choice to lead this society. At society meetings Mr. Baron went into fields (of Mathematics) that could not be covered in the classroom. This year's society was a great success, and it is the hope of the class of '69 that this society will become an integral part of the school's curriculum.

front: S. Markowitz, J. Schwartz, P. Reinstein, A. Freilich, M. Vasas. *second:* I. Miller, H. Baron, L. Bravman, A. Dubin. *third:* J. Isaacson, T. Mirvis, S. Rosman, M. Offman, M. Goldstein, E. Baker, D. Siev. *last:* D. Grassman, L. Feldman, D. Weitman, P. Weinstein, A. Chanales, S. Nussenblatt, V. Sussman.

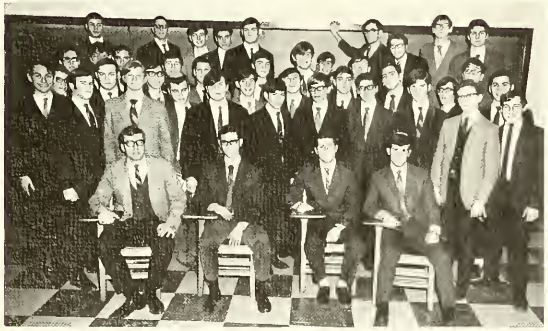

seated: I. Adler, Captains S. Srulowitz and L. Sokoloff, A. Chanales. *second:* S. Black, A. Klahr, M. Goldwyn, M. Roth, H. Mortkowitz, H. Alpert, L. Bravman, E. Burns, H. Black, A. Freilich, A. Dicken. *third:* M. Goldstein, S. Kosten, P. Reinstein, S. Feldstein, J. Miller, M. Sternbach, R. Horowitz, D. Weis, M. Wolfe, C. Ketzner.

Les réunions de la saciété francaise et espagnole de cette année-ci, ont été la scène des assemblements en masse. Camme il est évident par la diversité des figures dans chaque photographie, les imiter les membres obligés de limiter les membres de la société à cause du manque d'une salle assez canvenable pour lager tant de linguistes ardents. Les participants nombreux sant un vrai indice de l'esprit de l'étudiant au lycée Yeshiva à MTA.

La Societe Francaise

La Sociedad Espanola

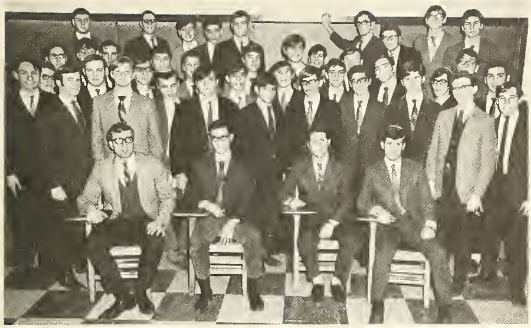

Este ano los encuentras de los Sociedads de Espanol y Frances han estado la escena de juntas grandes. Como es evidente por el diversidad de las caras en las fotografias. Los capitanes han tenida que limitar las miembros para una falta de cuartos apropiados para contener los linguistas enthusiasticos. Los participantes enthusiasticos estan un indicacion verdadero de el espiritu de el alumno yeshiva de M.T.A.

The main purpose of the Biology Society has been to revive the dormant interests of students in the phenomena of the biological sciences and to engender a greater understanding and awareness of the human body and its functions. The well attended meetings have given impetus to many stimulating discussions and observations.

kneeling: K. Gelnick, H. Alpert, G. Bedell, A. Dicken, D. Grassman. *middle:* M. Goldwyn, A. Klahr, M. Goerman, J. Hochman, H. Perles, E. Zamick, P. Reinstein, D. Abrahom, Chairman B. Deitch, M. Goldstein, S. Feldstein, J. Schwartz, M. Goldman, I. Adler, R. Citron, C. Rubin. *back:* M. Katzoff, P. Weinstein, S. Srulowitz, D. Weiss, J. Rich. *not shown:* M. Aaranson.

The Biology Society

Baseball Team

sitting: S. Kasten, *Captain* D. Grassman. *kneeling:* M. Wruble, J. Mann, J. Zunenshine, A. Black, H. Alpert. *standing:* S. Rosman, A. Isner, A. Chanales, D. Kramer, J. Steinberg, M. Koslowe, G. Bedell. *not shown:* M. Aaransan.

Going into the baseball season with the responsibility of continuing a string of two consecutive undefeated seasons, Captains Danny Grossman and Stanley Kasten with Co-Captain Sam Nussenblatt were not shaken by the fact that the team was actually scheduled to play some games. The dauntless dua, faced with such minor problems as lack of a proper playing field, equipment, and a team, enthusiastically started spring training early in March. The practice really paid off as the team once again remained undefeated.

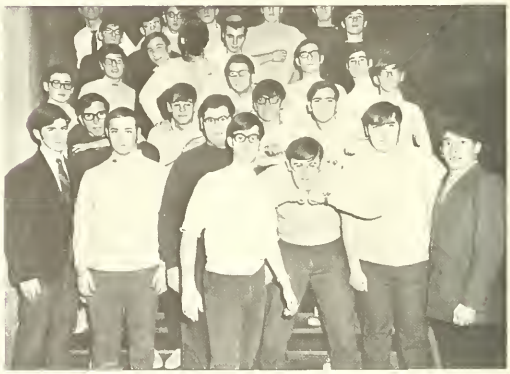

front: *Captain* S. Kasten, S. Nussenblatt, M. Pearsan, H. Greenspan, I. Adler. *back:* E. Burns, J. Mann, H. Block, J. Oppenheimer, M. Wolfe, M. Wruble, J. Zunenshine, J. Fridman, A. Klahr.

Football Team

Track Team

kneeling: Captains J. Miller ond M. Mussmon. *second:* H. Black, J. Oppenheimer, H. Mortkowitz, J. Steinberg, M. Wolfe, G. Bedell, M. Parnes. *third:* G. Lander, H. Sternbach, S. Levmore, G. Apfel, M. Galdman, A. Zapinsky. *lost:* I. Kraut, M. Wruble.

This year's track team had one of its largest turnouts. Captains Josh Miller and Monroe Musman recruited many T.I. students as well as the cream of the T.A. crop for the team. The Friday practices have been very successful with almost half the team coming down. With hard training in store, the M.T.A. Road Runners are again hopeful of a successful year.

This year's bowling team finished quite high in the league standings, thus gracing our school's versatile sports network. Bowling is one team of which the seniors can really be proud because it is made up entirely of seniors. Led by Captains Kasten and Mann, the M.T.A. Bowling Balls have continued the Yeshiva tradition maintaining undefeated seasons in the bowling circuit.

frant: H. Block, S. Kasten, L. Farkas, M. Wolfe, Coptoin, P. Maas, M. Parness. *secand:* A. Zussman, L. Schlangel ,J. Freireich, D. Weiss, J. Zunenshine. *third:* M. Jesselsan, E. Zomick, J. Steinberg, D. Epstein, S. Srulowitz, B. Bergman.

Bowling

Cheering Squad

kneeling: S. Nussenblatt, J. Steinberg, *Captains* S. Stein, E. Burns. *second:* D. Kramer, M. Walfe, M. Rath, J. Schoenfeld, A. Zussman. *third:* J. Miller, J. Margenstern, H. Guttman, G. Apfel, J. Freireich, L. Schlangel, H. Mortkawitz. *last:* J. Rosengarten, B. Bergman, E. Schaenfeld, P. Maas, C. Isner. *not shown:* K. Gelnick.

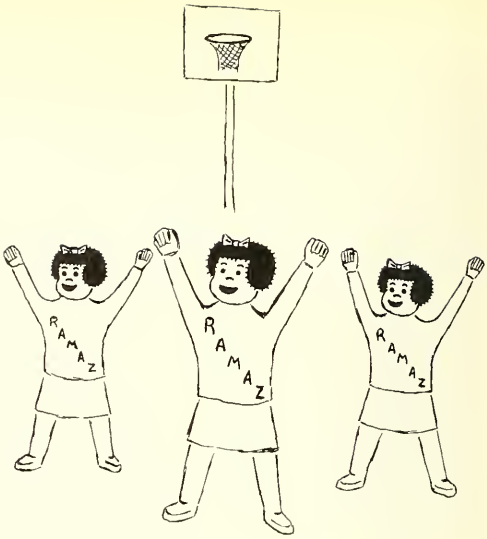

After seeing our boys in action, the question arises what can the HILI, Ramoz, YHSQ and Flatbush cheerleaders do that our boys can't? The uniform of the squad was very much unique to the MJHSL. Rather than the usual skirts and blouses, our boys came out in tight pants and sweatshirts. These clothes accented their figures and added to the attractiveness of the squad. These factors definitely accounted for the great following our team received this year.

The Inter-Yeshiva Student Council has been a major reason for the success of many of our extra curricular teams. The I.Y. arranged meets for our debating, yeshiva bowl, swimming, chess, bowling, tennis, soccer, handball, baseball, and football teams with the other major yeshiva high schools in New York. In addition to the many inter-yeshiva meets that are arranged by the I.Y., a newspaper was published by the I.Y. Student Council. The *I.Y. EYE,* whose school editor is Abe Freilich, our I.Y. representative, has articles written by members of various yeshivas and is distributed to all the students.

Abraham Freilich

I.Y.

Chess

kneeling: B. Bergman,M. Vasas, *Captain* J. Steinberg, J. Epstein, D. Sutlum, A. Dicken. *seated:* J. Schwartz, A. Gross, D. Weiss, S. Levmare, P. Reinstein, M. Aaronsan. *back:* T. Mirvis, M. Katzoff, M. Jesselson, M. Wolfe, J. Mann, J. Oppenheimer, M. Seidman, J. Zunenshine, H. Sternbach.

The Yeshiva University High School library has presently about 8,000 books covering all academic fields of science, history literature, biographies, fiction, etc. It is, as it should be, the pride of the school. But from its inception in 1929, it has been failing in one vital respect—the circulation department. There are never more than seventy-five books out. These conditions will hopefully change for the better next year. There are plans afoot to move the library to the second floor now that the Gottesman Library has been completed.

Undaunted by these obstacles, the fearless bibliophiles of the library squad went about their duties collecting service-credits. A great amount of tribute is due also to the chief librarian, Dr. Benjamin Shapiro.

S. Mittelman, E. Schaenfeld, R. Citron, D. Present, B. Deitch, M. Fogel, D. Schweitzer. *second row:* Z. Spiler, D. Nussbaum, B. Remes, S. Klein, B. Lunzer.

Library Squad

Mitchell K. Marmorosch

In Memory
of our classmate,
Mitchell

The Mitchell Marmorosch
Memorial Fund of
The Class of '68

Advertisements

Thank You
Rabbi Weinbach, Naomi and Mrs. Kandell

for your invaluable assistance in the production of
Elchanite '69
LARRY, IRA and the ENTIRE STAFF

The editors of Elchanite '69 also wish to thank the following seniors who have assumed more than their financial burden.

Edward Burns
Alan Chanales
Robert Cohen
Morris Gaerman
Aryeh Klahr
Benjamin Lunzer
Paul Maas
Ted Mirvis
Stanley Mittelman
Matthew Pearson
Joel Rich
Jerry Schwartz
David Siev
Adean Zapinsky
Aver Zussman

In Memory Of

LEVI ESHKOL

Third Prime Minister of
the State of Israel

CONGRATULATIONS

to the

Class of '69

from the

G. O.

EDWARD BURNS

President

JOSEPH EPSTEIN

Secretary-Treasurer

In honor of

Mrs. Fanny Weitzendorf

With best wishes for the future

LOVE

from all the

Boys in the Dorm

לזכר נשמות סבי וסבתי

מוהר"ר בנימין בן הרב יצחק ז"ל

הניה דינה בת שרה ריזל ע"ה

למשפחת סקידלסקי
תנצב"ה

בנימין לעבצער

The MINYONNAIRES

of Temple Israel of Great Neck are happy to express their admiration and to extend their heartiest congratulations to one of their active participants

ADEAN ZAPINSKY

upon his graduation and send their blessings that he may continue to bring naches to his family, his community and his people.

Edwin Goodman

Alexander Hyman

Leo Kaye

Norton Zavon

David Zucker

Hyman B. Carroll
Raphael Hawkins
William Holland
Isidor Gutgold
James Altman
Murray Bernstein
Jack Goldblatt
Emanuel Goldstein
Dave Greenberg
Joseph Tannenbaum
Elon Zapinsky
William Davidson
Irving Levine
Phil Weisel
Frank White

CONGRATULATIONS TO

JEFFREY ZUNENSHINE

upon his graduation

from Yeshiva University High School

Mother, Dad, Deena, Shana

Zachary and Jeremy

Mazel Tov to

RONNIE

From His Parents

Congratulations and Best Wishes to

Henry Guttman

and His Fellow Classmates

upon their graduation from high school

from: HIS PARENTS and GRANDPARENTS

Uncle George & Aunt Helen
Scott & Michael

Uncle William & Aunt Bella
Irving & Sharon

Uncle Ira & Aunt Barbara
David & Denise

Uncle Philip & Aunt Ann
Robert & Chet

Uncle Sam & Aunt Ceil
Shelly & Herbie

Congratulations

to

IRA

from

Mom, Dad and Sister Stacy

Best Wishes to

THE CLASS OF '69

GOOD LUCK TO ALL

THE GRADUATES

We Wish Them Many Years of Continuing Success

MR. and MRS. MENDEL WEISS
and Son

Compliments of

DAYPAC INDUSTRIES INC.

18 INDIA STREET

GREENPOINT, N. Y.

Best Wishes to the

SENIOR CLASS

EMSIG MANUFACTURING CORP.

225 WEST 60th STREET

NEW YORK, N. Y. 10023

May G-d Bless You

and grant you many years of health, happiness, and success

EDWARD ROY BURNS

Dad, Mom, Aunt Sarah and Uncle Aaron

Management and Staff of Raleigh Coffee Shop

Mr. and Mrs. S. Strann

Ace Provisions

Highbridge Paper

Congratulations to Graduating Class

and Best Wishes for Success

in All Future Endeavors

DR. and MRS. DAVID ISNER

In Honor of

Stanley Mittelman

Upon His Graduation

from

His Parents and Brother Stephen

Love From

KENNETH B. FRADKIN

In Honor of Graduate

PAUL MARC WEINSTEIN

For His Devoted Effort on Behalf of

Young Israel of University Heights

from

YANKEL

House of Pile Fabrics

379 BROADWAY

NEW YORK CITY

Best Wishes for the Success of . . .

DAVID H. MARK

and his FELLOW GRADUATES OF 1969

Mrs. Celia Katz

Mr. and Mrs. Saul Mark

Mr. and Mrs. Richard N. Levy

Mr. and Mrs. Irving Goodman and Cousins

Mr. and Mrs. Henry Berke and Cousins

CONGRATULATIONS

To our Son

STANLEY

and his Classmates

MR. & MRS. NATHAN KASTEN

and Family

Best Wishes for Continued Success

to

MARK A. KOSLOWE

from

RABBI and MRS. IRVING KOSLOWE

NEIL, KENNETH and SHARI ANN

Congratulations to

SAM

and his Fellow Graduates

MR. and MRS. JULIUS NUSSENBLATT

and his brother Michael

Mazel Tov to

DOV

RABBI and MRS. JACOB WEITMAN
and Fredda

The newest, most modern home built expressly for individual care of the convalescent, chronic and geriatrics patient.

Kashruth Observed

NASSAU NURSING HOME

2914 LINCOLN AVENUE

Oceanside, N. Y. 11512

(Phone) Area Code 516 - 536-7080

GOOD LUCK TO ALL

Best Wishes

to our son DAVID
and his Classmates of June '69

RABBI and MRS. MURRAY GRAUER
TA '38
and Family

White Plains, New York

Congratulations to

ELLIOTT ZOMICK

from

MOTHER and DAD
Grandfather Max and Rose Burg
Trudy
Laurette and Bernie
Myril and David

Congratulations to

JOEL RICH

On His Graduation

From the WITTELS FAMILY

Aunt Bobby, Uncle Manny, Steven, Jeffrey,

Douglas and Lauren

Congratulations and Best Wishes

to our very fine friend

AVER ZUSSMAN

MR. and MRS. ADOLPH BEREN

Marietta, Ohio

Congratulations to

HARVEY I. DACHS

from

UNCLE NORMAN, AUNT ZENA

JONATHAN and MICHAEL

Congratulations

MOSHE

from

PAPI, MAMI and ANITA

Best Wishes to

SAM FELDSTEIN

On His Graduation

A FRIEND

Mazel Tov to Our Dear Son and Brother

MARVIN GOLDSTEIN

from

MOTHER, DAD, RENA and SHELDON

Congratulations to

ROY ANGSTREICH

THE FEDERATED BROKERAGE GROUP

— *Insurance* —

1776 Broadway, New York, N. Y. 10019

JU 6-4600

Best Wishes and Good Luck

to my nephew

ALAN

NATHAN EIGER

HENRY and IRWIN ISAACSON

and all the Isaacson family

congratulate

JOEL ISAACSON

on his Graduation

CAHN AND FINGEROTH, INC.

"The ultimate in Kosher Catering"

CONCOURSE PLAZA HOTEL
Tel. No. 588-3000

Congratulations to

Roy Angstreich

on the

Occasion of his Graduation

EASTERN ROLLING MILLS

Congratulations to

JERRY SCHWARTZ

Upon His Graduation

Compliments of
ARTYPE PRESS, INC.
Reliable Printers
1778 Jerome Avenue
Bronx, N. Y. 10453

Best Wishes to

DANNY KRAMER

SADIE GROSS

Telephone: 983-5600
DAVID J. ZWIEBEL
Manager
GOODBODY & CO.
Established 1891
Pan Am Building
200 Park Avenue New York, N. Y. 10017

QUEENS ELECTRONIC TRADING

POST OFFICE BOX F
Jackson Heights, N. Y. 11372

Congratulations and Best Wishes

to

LARRY

and his Fellow Classmates

Mom, Dad and Susan

From the only Stockholder
of
SMITH & HERC
Mazel Tov to

Howard Perles

Mr. and Mrs. Elliot N. Schreiber

שפע ברכות ואחולים לבביים

ליוסף פרידמן

מאת א. פרידמן ומשפחתו

Best Wishes

CLASS OF '69

SAUL SMITH

In Memory of
MY BELOVED HUSBAND
EMANUEL B. PEYSER
13 Nisan 5728

Congratulations to

MARTY PARNESS

From A Friend

Eaton Allen Corp.

Manufacturers of
Ko-Rec-Type — Ko-Rec-Copy
Carbon Paper
Tyepwriter Ribbons
Duplicating Supplies

67 KENT AVENUE
Brooklyn, New York 11211

Good Luck

BOB COHN

THE SCHNEIDERS

Best of Luck in Everything You Do.

HARRY & ROSE EIGER

Best Wishes to

EDWARD R. BURNS

upon his graduation

Saul and Gladys Strann

Good Luck to

ALAN

from

Uncle Ben and Aunt Reggie

Best Wishes to

ALAN

On His Graduation

MR. and MRS. A. ZIEGELMAN

Jane, Anne

Mazel Tov to my Grandson

ROBERT

and the Entire Class of '69

Opa

Best Wishes to our Son and Brother

DAVID SIEV

FROM HIS FAMILY

Good Luck to

MORRIS GAERMAN

Best Wishes to

Robert Landa

Dedicated to

The Bendheims

Our Weekend Refuge

Ted and Aver

B. S. & W. Prime Kosher Meats
713 ALBERTON AVENUE
Bronx, N. Y.

Star Pharmacy, Inc.
1514 FIRST AVENUE
New York, N. Y. RE 7 - 1818

Congratulations to

David Weiss

Uncle Chaim, Aunt Frieda
and David

CREDITS

MAUREY GARBER
MORRIS WARMAN
DEPT. OF PUBLIC WORKS
NEW YORK PUBLIC LIBRARY
BOB SERATING PHOTO
AL ROBBINS — JOURNAL AMERICAN
GLADYS COLLINS
FRANK PHILIPPBAR
CAMERO ASSOCIATES
YESHIVA UNIVERSITY PUBLIC RELATIONS
UNITED NATIONS

LOTS OF LUCK to

Jerry Schwartz

from

C.B.S. VERTICAL BL. CO.
630 Morris Park Ave.
Bronx, N. Y. 10460

S & S Typing Service

Direct Mail Advertising

✦

21 East 200th Street
Bronx, N. Y. 10468

Make Your Messages Ripe
Print Them All At

ARTYPE

1778 Jerome Avenue
Bronx, N. Y.

Good Luck, Success and a
Bright Future to

Paul Reinstein

from

Mr. and Mrs. Joseph Reinstein
and Brothers
Irving and Alvin

Good Luck to

Robert Lipner

Howard Johnson Restaurant
& Motor Lodge
Horsengads, Elmira, N. Y.

In Honor of the

Graduating Class 1969

Mrs. Solomon S. Goldwyn
and Family

Compliments of

Mr. and Mrs.

Alexander Hyman

Best Wishes to the

Class of '69

Mr. and Mrs. David Srulowitz

Compliments of

Morse Typewriter Co., Inc.

Best Wishes to

Howard Perles

Mr. and Mrs. Jack Gartenberg

Congratulations to

Harvey

AND HIS CLASSMATES

Upon Their Graduation

THE STERNBACHS

Best Wishes to

Jeffrey Freireich

from Grandparents

Mr. and Mrs. Morris Deutsch

and uncle

Dr. Alexander Deutsch

MAZEL TOV
and
Best Wishes
for a Successful Future
To Our Son

Robert

and the
Whole Graduating Class of '69

Martin and Ilse Gruenspecht

With extreme pride, we acknowledge the graduation of our son

IRA

and extend our best wishes on this milestone of life.

Mr. and Mrs. Abram L. Bejell

Bubby & Zaidy

Heshy & Yudi

Selective Imports Ltd.

81 Peter Street
Toronto, Canada

Importers of Shoes
of All Types

Congratulations to

Alan Chanales

and his fellow graduates

from his Parents & Brother

Best Wishes to

Jacob Feder

A Friend

Congratulations to

Jacob Steinberg

Upon his graduation

from his parents

MOSES and CLARA STEINBERG

Mazel Tov and Best Wishes

for a happy and successful future

to our dear son and brother

Richard

Mr. and Mrs. P. CITRON
Chaim and Fay

Congratulations to

my nephew

Shaye Jacobson

ABE JACOBSON

Congratulations to graduating

Class of 1969

from the

GOLDMAN FAMILY

Best Wishes

from

Mr. and Mrs.

Mordecai William Grossman

Delma Studios INC.
OUR OFFICIAL PHOTOGRAPHER
225 PARK AVENUE SOUTH
NEW YORK, N.Y. 10003

With All Good Wishes to

Hershel Becker

for a Successful Career

from

Mr. and Mrs. Isidore Gottfried

MAZEL TOV

and Good Luck

To Our Nephew

Robert

Uncle Gerry, Aunt Hannah

Mitchel, Ronnie and Dov

Congratulations and All Our Love

to

Leonard

from his parents, brother Mark,

and sister Ellen

Best Wishes to

Sidney Markowitz

from

Grandfather Samuel Markowitz

and Aunt Sylvia

Best Wishes

to

Jay Nadelbach

Upon His Graduation

Best Wishes to

DAVID SHAPIRO

Bubby and Zaidy Hagler

Good Luck

BOB COHEN

Best of Luck to

MIKE WOLFE

from

SHOPPER'S PARADISE
Spring Valley, N. Y.

On Our

NEPHEW'S GRADUATION

MR. and MRS. ABRAHAM HALPERT

On Our

SON'S GRADUATION

MR. and MRS. A. MARKOWITZ

Congratulations to

HARRY

ON HIS BROTHER'S GRADUATION

MR. and MRS. J. MARKOWITZ

The Mirvises of Virginia

Compliments of

MR. and MRS.
SHELDON BEREN

DENVER, COLORADO

Good Luck to

JAY MORGENSTERN

from

MARVIN PAPER CORP.

Congratulations and "Hatslocho Rabbo"
to

DAVID WEISS

from

MR. and MRS. GERSHON BROUNSTEIN

Congratulations to

TED MIRVIS

Good Luck to

JAY MORGENSTERN

from

FORDHAM TYPESETTERS

SAVE YOUR DIXIE CUPS . . .

Best Wishes to

DAVID

and his

FELLOW GRADUATES

Mr. and Mrs. MARTIN SHAPIRO

and SUE

UNITED PICKLE CO., INC.

4366 PARK AVENUE
BRONX, N. Y. 10457

Good Luck

BOB COHN

Best Wishes

COLDIN CABINET CO., INC.

2800 Webster Avenue Bronx, N. Y. 10458
Herman Krause, President
Leon P. Krause, Vice Pres.
Alex G. Limmer, Treas.

SHALOM

MAX GUNDY

DIRECT MAIL ADVERTISING

22 East 17th Street New York City

Best Wishes to

LARRY BRAVMAN

and his Classmates

HARVAL AGENCY, Insurance

68-19 Fresh Meadow La. Flushing, N. Y.
Phones: IN 3-3611 - 12

The Zussmans

of Colorado

YOU'RE ACTUALLY GRADUATING!?

Good Luck to

BARRY KOCHANOWITZ

from

SAM'S KOSHER DELICATESSEN

Best Wishes to

ARYEH KLAHR

from

ALEXANDER HASINFELD, INC.

Mazel Tov to

RICHARD!

Best of Luck Always
From your Uncles at
CBS VERTICAL BLIND CO.
630 Morris Park Ave. Bronx, N. Y. 10460

Congratulations to

TED MIRVIS

MR. and MRS. MELVIN NACHMAN

...THE SOUTH SHALL RISE AGAIN

MAZEL TOV

To Our Dear Nephew

Kenneth Gelnick

The Sebrows

Best Wishes to the

Class of '69

Young Israel of Hillcrest
Flushing, New York

The Lewis Family Foundation

In Loving Memory of

My Beloved Husband

Our Devoted Father

Paul I. Feldman

Minnie, Joan and Larry

The Merchants Bank of New York

434 Broadway 62 West 47th Street

93 Canal Street 757 Third Avenue

Member of
Federal Reserve System
Federal Deposit Insurance Corp.

Special Checking Accounts

10¢ per check No other charges

Good Luck and Best Wishes

to

Jay Nadelbach

Upon His Graduation

Congratulations to

CHIPPY

on the occasion of his
Graduation

Mr. and Mrs.
SIDNEY COHN
Jackie and Joel

In Honor of the Graduation
of our beloved
Son and Brother

Jerry Schwartz

Mr. and Mrs. Emil Schwartz
and Brother Stanley

Good Luck to Our Son

Sidney Markowitz

From Mother and Dad

Best of Everything to

CHIPPY

From the Cohns of Baltimore

Congratulations on Our Son's
Graduation

Lenny Kramer

David and Lucy Paikin

Congratulations to My Grandson

JOEY

Upon His Graduation

MRS. LAURA SAAL

REMEMBER — WACO

Best Wishes to

Harry Mortkowitz

Mr. and Mrs. Ben Stratmore

In honor of our dear grandson

Alan Chanales

on his graduation

from his grandparents

Mr. and Mrs. Kessler

EASTERN PRESS INC.

Printers of "Elchanite"

33 Flatbush Avenue

Brooklyn, New York 11217

858-2500

185

Congratulations

and Best Wishes

to

Kenny Gelnick

from a Friend

To the Most Nicest Brother

Joel Rich

Much Love and Good Luck

Special Hello to J.S. & D.E.

RISA
(From Jerusalem)

Best Wishes to Michael

and the

Class of '69

Mom, Dad

Susan, Vivian and Jessica

Best Wishes to Our Nephew

TED

MR. and MRS. MELVIN SACHS

Hampton, Va.

Best Wishes to

ARYEH KLAHR

UPON HIS GRADUATION

JACK BIRNBAUM

"A FRIEND"

Congratulations to

PAUL

Love from

DAD, MUM and JEFFREY

Congratulations

CLASS OF '69

from

WHITE & HOPPER, INC.

Coal — Coke — Fuel Oil

Patterson, N. J.

We love you Danny

We're gonna Miss You

HILI

GIRLS BASKETBALL TEAM

Best Wishes to

LARRY BRAVMAN

Congratulations to Our Son

DAVID

MOM and DAD

DR. BROWN'S BEVERAGES

BEVERAGE SPECIALTIES SERVICE

Tel: MO 9-0843

Good Luck

BOB COHEN

Compliments of

ALMA

OFFICE MACHINE CORP.

Congratulations to

DAVID SIEV

from

DAVID PEYSER SPORTSWEAR

MENDEL'S

KOSHER MEAT MARKET

126 WEST TREMONT AVENUE

Bronx, N. Y.

In Honor of

DAVID WEISS

GRADUATION

MR. and MRS. GEORGE FRANKFRUTER

Good Luck

BOB COHEN

Congratulations to

MAYER OFFMAN

ON HIS GRADUATION

May he continue to have success

throughout his life

from his Grandparents

MR. and MRS. ABRAHAM LUDEN

Compliments of

LONGACRE OFFICE MACHINES CO. INC.

Tel. WA 3-9319

H. THAU & SON

Under the Supervision of
RABBI ZWI SOLNICA

736 W. 181st Street New York, N. Y. 10033

Wishing My Brother

B O B BY

My Best Wishes for a Wonderful Future

ESTHER

Best Wishes to

LARRY BRAVMAN

Aryeh Kramer
HIRSCH & CO.
Members New York Stock Exchange
25 Broad St. HAnover 2-0600

Congratulations and Best Wishes
To Our Nephew

RICHARD

from
MR. and MRS. EUGENE SCHLESINGER

Congratulations

RICHARD

from Your AUNT CHARLOTTE
and UNCLE FRANK CITRON

Sportswear — Men's Wear
2331 Eighth Ave. New York, N. Y. 10027

Best Wishes to

JERRY SCHWARTZ

from
SUSAN SCHWARTZ and FAMILY
S. & J. SHEET METAL SUPPLY INC.
526 E. 134th St. Bronx, N. Y. 10454

Congratulations to

MARTY PARNESS

from
MR. and MRS. EDDIE GREENWALD
and FAMILY

Congratulations to

"LITTLE MIRV"

MR. and MRS. DAVID MIRVIS

Best Wishes to

ARYEH KLAHR

ANTWERP DISTRIBUTORS
30 WEST 47th STREET
New York, N. Y. 10036

Best Wishes to

LARRY BRAVMAN

AND HIS CLASSMATES
MR. and MRS. SIMON M. DIENSTAG
and FAMILY

MAZEL TOV TO

MENACHEM METCHIK

from
GRANDMA ROSE

Good Luck

CHAYA & SHLOMO ZWEIBACK

Congratulations to

MIKE WOLFE

MR. and MRS. MAX KAPLAN

Best Wishes to

GRADUATING CLASS

Compliments of
MR. and MRS. MURRAY ZUCKERMAN

Congratulations to

MAYER OFFMAN

ON HIS GRADUATION

MAYER OFFMAN

Congratulations to
JACOB STEINBERG
ON HIS GRADUATION
TURNPIKE BEAUTY SALON
All Types of Beauty Care
Featuring the Finest
147-39 Union Turnpike Flushing, N. Y.

Good Luck

BOB COHEN

Congratulations to Our Nephew
JOEY
ON HIS GRADUATION
MR. and MRS. MYRON SAAL
and FAMILY

Best Wishes to
JOEY
ON HIS GRADUATION
from his
UNCLE JACK LAST

Best Wishes to
HARRY GREENSPAN
from
UNCLE RUBY and AUNT ESTHER

TO
HARRY GREENSPAN
May Good Health and Happiness Be With
You and Your Family Always
SHIRLEY and MURRAY RUBINSTEIN
and SONS

Good Luck

BOB COHEN

Best Wishes to

ARYEH KLAHR

SAM SPIEGER and ARTHUR SAMUELS

Congratulations to Our Nephew
TED

MR. and MRS. S. C. LAZAN
Washington, D. C.

Good Luck to the

SCHNEIDER FAMILY

Congratulations to Our Son
JOSEPH OPPENHEIMER
AND THE CLASS OF '69
from
MR. and MRS. A. OPPENHEIMER
and FAMILY

Sincere Best Wishes and Hopes
for Success
CHAIM RUBIN
from
RABBI JOEL SHNUERSON and FAMILY

Best Wishes to
JACOB FEDER
AND ALL THE GRADUATES
MR. and MRS. MANNY FEDER
Denver, Colorado

SCOVOTTI & COMPANY
INSURANCE
BRONX, N. Y.

Best Wishes to
ARYEH KLAHR
UPON HIS GRADUATION
WOLKMANN & GROSS
Diamonds

Best Wishes to
ARYEH KLAHR
UPON HIS GRADUATION
from High School
A FRIEND

Congratulations and Best Wishes to

TED

AUNT EDYTHE, UNCLE KIEVE
and BETTY

Best Wishes
from A Friend of

MINNIE S. FELDMAN

Best Wishes to

ARYEH KLAHR

MEHADRIN KOSHER BUTCHERS
97-16 - 66th Ave. Forest Hills, N. Y. 11335

Best Wishes to

IRA BEJELL

from

MR. and MRS. SAMUEL SCHWARTZ

A FRIEND OF TOBY

To IRA

Congratulations and Best Wishes

K & K

Congratulations to

CHIPPY

from

MR. and MRS. JOSEPH SHAW
and FAMILY

In Honor of Our Son

NORMAN

MR. and MRS. G. SCHLOSS

Do You Really Know
What He Wants?

Regards J. M.

Congratulations
ON YOUR GRADUATION

MARVIN

From GRANDMA

Good Luck to Our Grandson

IRA BEJELL

from

REV. and MRS. MORRIS FECHER

LET'S NOT FORGET

MITCH

HOPE AVE. STEAM BATH

PASSAIC, N. J.

We Wish All of You the Best of Luck

THE ROSEMAN FAMILY

Best Wishes to

LARRY BRAVMAN

and his FELLOW CLASSMATES

DR. and MRS. STANLEY HALPERN

To LEONARD KRAMER

BEST WISHES

THE A. I. STERMAN FAMILY

Best Wishes to

JOEL RICH

ON HIS GRADUATION

Love

GRANDMA and GRANDPA RICH

ATLANTIC BISCUIT CO.

38 MARTIN LANE

Westbury, N. Y. 334-4675

Thanks, PARENTS J.J.S.

Dr. and Mrs.
JACK FRIEDMAN

Mr. and Mrs.
JOE ADLER

Congratulations to our Dear Nephew

RICHARD

from your aunt and uncle

Mr. and Mrs. SAMUEL MOSS

To AARON DAVID

Mazel Tov on your Graduation

TIMELY TOGS INC.

715 Broadway, New York, N. Y. 10003

To HARRY

May Knowledge make him

FREE.

Best Wishes to

JOEL RICH

ON HIS GRADUATION

Love

MOM and DAD

Best Wishes to

HERSHEL

Good Luck in College!

From the DOLNY FAMILY

Congratulations to

JOEY

From Dr. and Mrs.

ARNOLD SCHONFELD

LORDAN BAKE SHOP

178-07 UNION TURNPIKE

Flushing, N. Y. 11366

Mazel Tov to our son

AARON

From Mr. and Mrs.

NATHAN DAVID and FAMILY

SALAD DE-LITES

QUALITY FOODS

2160 WESTCHESTER AVE.

Bronx, New York 10462

Phones: 828-1200 or 828-1201

Congratulations

to

Mike Wolfe

from

MR. and MRS. DAVID WOLFE

Congratulations and Best Wishes

to Sandy

from

Mom, Dad
Marvin, Mark, Shari Ann
and Michael

Congratulations and Best Wishes

to our Grandson

Harvey I. Dachs

MR. and MRS. MOE DACHS

Compliments of

Keystone Steel

To SAM FELDSTEIN

Rabbi and Mrs. Zelick Block

and Family

wish

The Graduates

The Best for a Successful Future

BIG BROTHERS

Menachem (1959), Hillel (1966)
and Avishai (1967)
wish Kid Brother

Aaron David

The Best of Luck

Best Wishes to

Ira Adler

Mom, Dad, Shelly and Allan
The Levine Family
The Furst Family
Mr. and Mrs. Joe Adler

Congratulations to

Sidney

Mom, Dad, Marty, Grace
Howie and Larry

The Reunion of

The Class of Nineteen Hundred and Sixty-nine of Yeshiva University High School

Will take place, G-d willing, on

JUNE TWENTY-FOURTH
NINETEEN HUNDRED AND SEVENTY-NINE
at 5:30 P.M. in

THE RUBIN HALL DINING HALL

Best Wishes to the Class of '69

Coredson Coiffures
Best Wishes to Ira Bejell
Chatham Square Clothes, Inc.
Bronx Paper Products Co., Inc.
Paul Melmed
Congratulations to David Weiss
Towne Kosher Meat Market
Best Wishes to Ira Bejell
Yeshiva's loss is my gain
Sunscheine Laundry, Paterson, N. J.
Martin Oppenheimer
Hymen Goldberg
Dr. Aaron Drucker
Mr. & Mrs. Henry Morda
Compliments of Mr. & Mrs. Gurock
Rabbi Ephraim Sturm
H&W Furniture Leasing Corp.
Mr. & Mrs. Isaac Orenstein
Mazel Tov to Barry Deitch on his grad.
Lot of luck to our son Barry
Compliments to Mr. Guttman
Mazel Tov and Best Wishes to Barry
Best Wishes to Aryeh Klahr
Good Luck to Harry
The Shoe Rack
Sunshine Laundry
Sussman's Drugs
Hocky's Service Station
Best Wishes to Larry Feldman
Stephen Weiss
Congrats to Martin on his grad.
Sam Freidman
Congrats to Mr. Roth on grad of Martin
Congrats to Mr. Roth on grad of Martin
Congrats to Mr. Roth on grad of Martin
Sam and Pearl Homowitz
Abraham Rothblatt
Weisenfeld and Knopp
Leo Rand
Mr. & Mrs. S. Starolitz
Mr. & Mrs. Chase
Clearfield Pharmacy
Mr. & Mrs. C. Bittman
Yea Mom — Mike

Frankel's Kosher Kitchen
Moroton's Army Navy Store
Rev. and Mrs. M. Fecher
Fleischmann, Heymann & Co., Inc.
Congress Business Forms, Inc.
Mr. & Mrs. Samuel Coleman
The Fierman Family
Congratulations to Lenny K.
Best Wishes to Martin Roth
Good Luck to Martin Roth
Terry's Fish & Sea Food, Inc.
Abe Wolkiwitz
Best Wishes to Lawrence Feldman
Zack Honik
Congratulations to Martin Roth
G. L. & B. W. to Martin Roth
Mazel Tov to Leonard Sodoloff
Congratulations to Stanley Mittelman
Friend
Best Wishes from a Friend
Compliments to Zvi Spiler
Regency Thermographers
Arnold's Camera, Inc.
B.W. to the Graduating Class
B.W. to the Graduates
Good Luck to David Weiss
Good Luck to David Weiss
Good Luck to David Weiss
Good Luck to David Weiss
Congratulations to David Weiss
Congratulations to David Weiss
Compliments of Eric Steiner, Inc.
Best of luck to Aryeh Klahr
Best Wishes to Aryeh Klahr
Best Wishes to Aryeh Klahr
Best Wishes to Aryeh Klahr
Best Wishes to Aryeh Klahr
S&D Food Market
Forest Plaza Shoe Shop
Compliments from Gabila's Knishes
Mrs. Gertrude Linzer
Typewriter Equipment Co., Inc.
Best Wishes to Larry Feldman

Directory

Aaronson, Marc, 4 Barbara Lane, Monsey, N.Y. 10952, 914 EL 6-5087
Abraham, David, 27 W. 86th St., New York, N.Y. 212 TR 4-1905
Adler, Ira, 568 Grand St., New York, N.Y. 10002, 212 YU 2-0011
Alpert, Howard, 76-32 267th St., New Hyde Park, N.Y., 212 FI 7-1767
Angstreich, Roy, 1516 Adele Court, Elmont, N.Y., 516 LO 1-2348
Apfel, Gary, 895 West End Ave., New York, N.Y. 10025, 212 222-0900
Baker, Elliot, 2795 E. Broad Street, Bexley, Ohio 43209, 614 231-7345
Becker, Hershel, 35-17 89th St., Jackson Heights, N.Y. 11372, 212 IL 7-6381
Bedell, Gary, 56-47 208th St., Bayside, N.Y. 11364, 212 BA 5-4179
Bejell, Ira, 277 Bernard Terrace, Hillside, N.J., 201 531-4994
Bergmon, Bennett, 180 West End Ave., New York, N.Y. 10023, 212 799-7186
Bloch, Sana, 164 W. 174th St., Bronx, N.Y. 10453, 212 TR 8-2422
Block, Harvey, 189 Moore Ave., Leonia, N.J., 201 944-6343
Brovman, Larry, 69-22 170 St., Flushing, N.Y. 11365, 212 AX 7-8966
Burns, Edward, 1558 Mace Ave., Bronx, N.Y. 10469, 212 881-1755
Carmel, Abraham, 488 E. 29 St., Paterson, N.J. 07514, 201 279-6124
Chanales, Alan, 1942 Bogart Ave., Bronx, N.Y. 10462, 212 TA 9-3311
Citran, Richard, 2897 Dewitt Pl., Bronx, N.Y. 10469, 212 OL 5-8456
Cohen, Robert, 815 Pelham Parkway North, Bronx, N.Y. 10467, 212 KI 7-5281
Cohen, Seth, 224 Old Lancaster Rd., Merion Station, Pa. 19066, 215 MO 7-0460
Cohn, Ira, 108-24 66th Ave., Forest Hills, N.Y. 11375, 212 TW 6-1034
Dachs, Harvey, 135-03 Union Turnpike, Flushing, N.Y. 11367, 212 OL 8-2442
Daszkal, Markus, 1838 Andrews Ave., Bronx, N.Y. 10453, 212 LU 3-7398
David, Aaron, 2521 Holland Ave., Bronx, N.Y. 10467, 212 231-4554
Deitch, Barry, 185 McClellan St., Bronx, N.Y. 10456, 212 LU 8-1039
Dicken, Alan, 77-01 169 St., Flushing, N.Y. 11366, 212 OL 7-9699
Epstein, Daniel, 895 West End Ave., New York, N.Y. 10025, 212 UN 5-8250
Farkas, Laurence, 625 Cortland Ave., Mamaroneck, N.Y. 914 OW 8-8368
Feder, Elliot, 45 Lord Ave., Lawrence, N.Y. 11559, 516 239-1310
Feder, Jacob, 1395 Tannyson, Denver, Colorado 303 222-8235
Feldman, Larry, 144-19 70 Ave., Flushing, N.Y. 11367, 212 268-4888
Feldstein, Sam, 2320 Laconia Ave., Bronx, N.Y. 10469, 212 TU 2-1487
Fradkin, Kenny, 699 W. 239 St., Bronx, N.Y. 10463, 212 546-5695
Frankel, Aaron, 100 S. Madison Ave., Spring Valley, N.Y. 914 EL 6-8887
Freilich, Abraham, 562 Cedar Hill Rd., Far Rockaway, N.Y. 212 471-8157
Freireich, Jeffrey, 2060 Narragansett Ave., Bronx, N.Y. 212 823-9599
Fridman, Joseph, 390 Wadsworth Ave., New York, N.Y. 10040, 212 WA 7-7873
Gaerman, Morris, 65 Ave. D, New York, N.Y. 10009, 212 CA 8-7266
Gelnick, Seymour, 2306 Throop Ave., Bronx, N.Y. 10469, 212 015-4987
Goldman, Martin, 1928 Yates Ave., Bronx, N.Y. 10461, 212 UN 3-8880
Goldstein, Marvin, 1011 S. End, Woodmere, N.Y. 516 FR 4-4267
Goldwyn, Martin, 9 Lacust Dr., Great Neck, N.Y., 516 HU 2-6380
Grajower, Morris, 108-47 67 Dr., Queens, N.Y. 11375, 212 BO 3-8735
Grauer, David, 32 Vermant Ave., White Plains, N.Y. 10606, 914 949-3697
Greenspan, Harry, 1681 Eastburn Ave., Bronx, N.Y. 10457, 212 587-0003
Grass, Alan, 2995 Botanical Sq., Bronx, N.Y. 10458, 212 WE 3-8728
Grossman, Daniel, 1133 Jackson St., Pottstown, Pa., 215 326-4717
Gruenspecht, Robert, 825 W. 187 St., New York, N.Y. 10033, 212 WA 8-6485
Guttman, Henry, 1741 Andrews Ave., Bronx, N.Y. 10453, 212 LU 3-5423
Hochman, Joel, 2166 Bronx Park, E. Bronx, N.Y. 10462, 212 824-6648
Horowitz, Ronald, 6 Comstock St., New Brunswick, N.J., 201 249-9293
Isaacson, Joel, 69-04 230 St., Bayside, N.Y. 11364, 212 BA 9-7425
Isner, Arnold, 877 Pleasant St., Worcester, Mass., 617 756-5474
Jacobson, Shaye, 230 E. 167 St., Bronx, N.Y. 10456, 212 JE 8-5749
Jesselsan, Michael, 44B5 Fieldstan Rd., Bronx, N.Y. 10471, 212 546-3333
Kahn, Allen, 209 W. 86 St., New York, N.Y. 10024, 212 SC 4-4304
Kahn, David, 288 Cedar St., So. Hempstead, N.Y., 516 IV 3-6559
Kasten, Stanley, R.D. #2, Route 33, Farmingdale, N.J., 201 938-2766
Katzoff, Michael, 144-42 69 Rd., Flushing, N.Y., 212 BO 1-7475
Ketzner, Carl, 2050 Bogart Ave., Bronx, N.Y. 10462, 212 TA 4-1913
Klahr, Aryeh, 67-21 Burns St., Forest Hills, N. Y. 11375, 212 BO 1-2928
Koslowe, Mark, 540 Prospect Ave., Mamaroneck, N.Y., 914 OW B-0613
Kramer, Daniel, 734 Almont Rd., Far Rockaway, N.Y., 212 FA 7-0418
Kramer, Leonard, 174 Maple Ave., Monsey, N.Y., 914 EL 2-0810
Kulick, Aaron, 72 Seaman Ave., New York, N.Y. 10034, 212 LO 7-1714
Landa, Robert, 59 Carltan Rd., Monsey, N.Y., 914 356-4541
Lermer, Isaac, 140 West 176 St., Bronx, N.Y. 10453, 212 587-2627
Levmore, David, 108-30 66th Rd., Forest Hills, N.Y. 11375, 212 261-8796
Lipner, Robert, 3 Northbrook Rd., Spring Valley, N.Y., 914 EI 6-9076
Lipschitz, Michael, 747 Elvira Ave., Far Rockaway, N.Y. 11691, 212 FA 7-2516
Lunzer, Benjamin, 203 W. 86th St., New York, N.Y. 10024, 212 TR 3-1453
Maas, Paul, 317 W. 93 St., New York, N.Y. 10025, 212 RI 9-7510
Mann, Joseph, 240 W. 98th St., New York, N.Y. 10025, 212 MO 6-1149
Mark, David, 575 Grand St., New York, N.Y. 10002, 212 OR 7-6433
Markowitz, Harry, 1673 University Ave., Bronx, N.Y. 10453, 212 TR 2-6967
Markowitz, Sidney, 810 Savin Ave., W. Haven, Connecticut 06516, 203 933-1167
Metchik, Menachem, 1680 54 St., Brooklyn, N.Y., 212 851-7335
Miller, Ira, 50 Belmont Ave., Bala Cynwyd, Pa. 19004, 215 MO 4-9812
Miller, Joshua, 72 E. 35 St., Paterson, N.J., 201 278-0949
Mirvis, Ted, 158 Algonquin Rd., Hampton, Va. 23361, 703 722-6590
Mittelman, Stanley, 119-20 Union Turnpike, Kew Gardens, N.Y. 11415, 212 BO 1-9154
Morgenstern, Jay, 26 Trinity Ave., Spring Valley, N.Y., 914 EL 6-4882
Mortkowitz, Harry, 491 E. 26 St., Paterson, N.J., 201 274-4696
Nadelbach, Jay, 110 Seaman Ave., New York, N.Y., 212 WI 2-2666
Nussenblatt, Sam, 59-32 155 St., Flushing, N.Y., 212 939-4290
Offman, Mayer, 2447 Fish Ave., Bronx, N.Y. 10469, 212 798-0632
Oppenheimer, Joseph, 865 West End Ave., New York, N.Y. 10025, 212 MO 3-6677
Parness, Martin, 531 E. 27 St., Paterson, N.J. 07514, 201 525-2853
Pearson, Matthew, 301 E. 47th St., New York, N.Y. 10017, 212 758-7594
Perles, Howard, 68 Remsen Ave., Monsey, N.Y. 10952, 914 EL 6-2672
Reinstein, Paul, 2065 Grand Concourse, Bronx, N.Y. 10453, 212 SE 3-4890
Rich, Joel, 69-70 183 St., Flushing, N.Y. 11365, 212 OL 8-4836
Roseman, Jack, 91 Van Cortlandt Ave. W., Bronx, N.Y. 10463, 212 KI 8-4363
Rosengarten, Jeffrey, 144-31 75 Rd., Flushing, N.Y. 11367, 212 263-6686
Rosman, Sidney, 48-02 43 St., Woodside, N.Y. 11377, 212 ST 6-6425
Roth, Martin, 1410 Morris Ave., Bronx, N.Y., 212 JE 7-5767
Rubin, Chaim, 1135 Doughty Blvd., Lawrence, N.Y., 212 GR 1-7575
Schlangel, Lenny, 341 Wagner Ave., Mamaroneck, N.Y., 914 698-3124
Schloss, Norman, 33-46 92 St., Jackson Heights, N.Y. 11372, 212 OL 1-5120
Schneider, Mitchell, 3033 Yates Ave., Bronx, N.Y. 10469, 212 OL 3-2393
Schoenfeld, Erwin, 118-14 83 Ave., Kew Gardens, N.Y. 11415, 212 849-2604
Shonfeld, Joey, 70-41 153 St., Flushing, N.Y. 11367, 212 LI 4-1040
Schwartz, Jerome, 2303 Wilson Ave., Bronx, N.Y., 212 TU 1-3025
Seidenwar, Michael, 789 Astor Ave., Bronx, N.Y. 10467, 212 882-1913
Shapiro, David, 666 W. 188 St., New York, N.Y. 10040, 212 WA 7-9172
Siev, David, 1505 Waring Ave., Bronx, N.Y. 10469, 212 655-7803
Singer, Robert, 95 Ledgewood Rd., Manchester,N.H., 603 622-5933
Sokoloff, Leonard, 173 Cornwall St., Hartford, Connecticut, 203 247-7043
Spiler, Zvi, 1505 Leland Ave., Bronx, N.Y. 10460 212 TY 2-5998
Spirn, Larry, 1403 Nelson St., Far Rockaway, N.Y., 212 471-4846
Sreter, Robert, 270 Edwards Blvd., Long Beach, N.Y., 516 GE 1-7167
Srulowitz, Sander, 20 Jeffery Pl., Monsey, N.Y., 914 356-2502
Stein, Sigfried, 2875 Sedwick Ave., Bronx, N.Y. 10468, 212 TU 4-3518
Steinberg, Jacob, 75-10 177 St., Fresh Meadows, N.Y. 11366, 212 297-8012
Sternbach, Harvey, 707 Cottage Pl., Teaneck, N.J., 201 836-3123
Sussman, Victor, 60 Warren St., New London, Connecticut, 203 442-7496
Vasas, Martin, 35-30 81 St., Jackson Heights, N.Y. 11372, 212 335-0257
Walker, Don, 122 Central Ave., Lawrence, N.Y., 516 239-0376
Weinstein, Paul, 1840 Grand Concourse, Bronx, N.Y. 10457, 212 299-6927
Weiss, Arnold, 17 Fort George Hill, New York, N.Y. 10040, 212 WI 2-6936
Weiss, David, 70 Ballard Dr., W. Hartford, Connecticut 06119, 203 233-2822
Weiss, Michael, 40 Helena Ave., Yonkers, N.Y., 914 SP 9-8782
Weitman, Dov, 143 White Meadow Rd., Rockaway, N.J. 07866, 201 627-2583
Wolfe, Michael, 39 Hilltop Pl., Monsey, N.Y. 10952, 914 356-4508
Wruble, Morris, 91 Mason St., Exeter, Pa., 717 655-0031
Wurzburger, Myron, 1152 Sage St., Far Rockaway, N.Y. 11691, 212 FA 7-2403
Zapinsky, Adean, 221 Middle Neck Rd., Great Neck, N.Y. 11021, 516 HU 7-7502
Zomick, Elliott, 1015 Rose St., Far Rockaway, N.Y. 11691, 212 327-5359
Zunenshine, Jeffrey, 138 Sunnyside, Dollard de Ormeaux, Canada, 514 684-2901
Zussman, Aver, 4600 W. 17th Ave., Denver, Colorado, 303 534-1034

The fen has been crossed, our lives are fulfilled
From River to mound, we move ever stilled.
The sky now our floor, the clouds now our home
We join grandsires and fathers at the great golden dome.

Eastern Press, Inc., Brooklyn, N. Y. 11217